

COMMERCIAL AGRICULTURE INVESTMENT GUIDE: THE NORTHERN SAVANNAH ZONE OF GHANA

APPENDIX I – LAND SUITABILITY DATABASE AND MAPS



IN COOPERATION WITH

 **queiroz galvão**
CONSTRUCTION



TABLE OF CONTENTS

RESOURCES FOR LARGE SCALE AGRICULTURE IN THE SADA ZONE

WEATHER STATIONS MAP	06
AVERAGE MEAN TEMPERATURE MAP	07
AVERAGE MAXIMUM TEMPERATURE MAP	08
AVERAGE MINIMUM TEMPERATURE MAP	09
ANNUAL PRECIPITATION MAP	10
REFERENCE EVAPOTRANSPIRATION MAP	11
AVERAGE SOLAR RADIATION MAP	12
DIGITAL TERRAIN MODEL MAP	13
SLOPES MAP	14
SOIL MAP – FAO	15
SOIL MAP – GHANA DESCRIPTION	16
HYDROGRAPHIC NETWORK AND MAJOR BASINS MAP	18
LAND SUITABILITY FOR MAIZE AT HIGH INPUTS UNDER IRRIGATED CONDITIONS IN BLACK VOLTA BASIN MAP	19
LAND SUITABILITY FOR BUNDED RICE AT HIGH INPUTS UNDER IRRIGATED CONDITIONS IN WHITE VOLTA BASIN MAP	20
LAND SUITABILITY FOR SUGAR CANE AT HIGH INPUTS UNDER IRRIGATED CONDITIONS IN OTI BASIN MAP	21

LAND SUITABILITY FOR BUNDED RICE AT HIGH INPUTS UNDER IRRIGATED CONDITIONS IN NABOGO BASIN MAP	22
LAND SUITABILITY FOR BUNDED RICE AT HIGH INPUTS UNDER IRRIGATED CONDITIONS IN NASIA BASIN MAP	23
LAND SUITABILITY FOR BUNDED RICE AT HIGH INPUTS UNDER IRRIGATED CONDITIONS IN DAKA BASIN MAP	24
LAND SUITABILITY FOR SUGAR CANE AT HIGH INPUTS UNDER IRRIGATED CONDITIONS IN KULPAWN BASIN MAP	25

AGRICULTURE POTENTIAL IN THE SADA ZONE

LAND SUITABLE FOR BUNDED RICE AT HIGH INPUTS UNDER RAINFED CONDITIONS MAP	28
LAND SUITABLE FOR BUNDED RICE AT HIGH INPUTS UNDER IRRIGATED CONDITIONS MAP	29
LAND SUITABLE FOR SUGAR CANE AT HIGH INPUTS UNDER RAINFED CONDITIONS (WITH SUPPLEMENTARY IRRIGATION) MAP	30
LAND SUITABLE FOR SUGAR CANE AT HIGH INPUTS UNDER IRRIGATED CONDITIONS MAP	31
LAND SUITABLE FOR MAIZE AT HIGH INPUTS UNDER RAINFED CONDITIONS MAP	32
LAND SUITABLE FOR MAIZE AT HIGH INPUTS UNDER IRRIGATED CONDITIONS MAP	33
LAND SUITABLE FOR SOYBEAN AT HIGH INPUTS UNDER RAINFED CONDITIONS MAP	34
LAND SUITABLE FOR SOYBEAN AT HIGH INPUTS UNDER IRRIGATED CONDITIONS MAP	35
LAND SUITABLE FOR GROUNDNUT AT HIGH INPUTS UNDER RAINFED CONDITIONS MAP	36
LAND SUITABLE FOR GROUNDNUT AT HIGH INPUTS UNDER IRRIGATED CONDITIONS MAP	37
LAND SUITABLE FOR SORGHUM AT HIGH INPUTS UNDER RAINFED CONDITIONS MAP	38



LAND SUITABLE FOR SORGHUM AT HIGH INPUTS UNDER IRRIGATED CONDITIONS MAP 39

LAND SUITABLE FOR PEARL MILLET AT HIGH INPUTS UNDER RAINFED CONDITIONS MAP 40

LAND SUITABLE FOR PEARL MILLET AT HIGH INPUTS UNDER IRRIGATED CONDITIONS MAP 41

LAND SUITABLE FOR COTTON AT HIGH INPUTS UNDER RAINFED CONDITIONS MAP 42

LAND SUITABLE FOR COTTON AT HIGH INPUTS UNDER IRRIGATED CONDITIONS MAP 43

LAND SUITABLE FOR CASSAVA AT HIGH INPUTS UNDER RAINFED CONDITIONS MAP 44

LAND SUITABLE FOR CASSAVA AT HIGH INPUTS UNDER IRRIGATED CONDITIONS MAP 45

LAND SUITABLE FOR SWEET POTATO AT HIGH INPUTS UNDER RAINFED CONDITIONS MAP 46

LAND SUITABLE FOR SWEET POTATO AT HIGH INPUTS UNDER IRRIGATED CONDITIONS MAP 47

LAND SUITABLE FOR WHITE YAM AT HIGH INPUTS UNDER RAINFED CONDITIONS MAP 48

LAND SUITABLE FOR WHITE YAM/GREATER YAM/YELLOW YAM AT HIGH INPUTS UNDER IRRIGATED CONDITIONS MAP 49

LAND SUITABLE FOR COCOYAM AT HIGH INPUTS UNDER RAINFED CONDITIONS MAP 50

LAND SUITABLE FOR MANGO AT HIGH INPUTS UNDER RAINFED CONDITIONS (WITH SUPPLEMENTARY IRRIGATION) MAP 51

LAND SUITABLE FOR MANGO AT HIGH INPUTS UNDER IRRIGATED CONDITIONS MAP 52

LAND SUITABLE FOR CASHEW AT HIGH INPUTS UNDER RAINFED CONDITIONS (WITH SUPPLEMENTARY IRRIGATION) MAP 53

LAND SUITABLE FOR CASHEW AT HIGH INPUTS UNDER IRRIGATED CONDITIONS MAP 54

LAND SUITABLE FOR PINEAPPLE AT HIGH INPUTS UNDER RAINFED CONDITIONS (WITH SUPPLEMENTARY IRRIGATION) MAP 55

LAND SUITABLE FOR PINEAPPLE AT HIGH INPUTS UNDER IRRIGATED CONDITIONS MAP 56

LAND SUITABLE FOR CITRUS AT HIGH INPUTS UNDER RAINFED CONDITIONS (WITH SUPPLEMENTARY IRRIGATION) MAP 57

LAND SUITABLE FOR CITRUS AT HIGH INPUTS UNDER IRRIGATED CONDITIONS MAP 58

LAND SUITABLE FOR PLANTAIN/BANANA AT HIGH INPUTS UNDER IRRIGATED CONDITIONS MAP 59

LAND SUITABLE FOR COFFEE (ROBUSTA) AT HIGH INPUTS UNDER IRRIGATED CONDITIONS MAP 60

LAND SUITABLE FOR COCONUT AT HIGH INPUTS UNDER IRRIGATED CONDITIONS MAP 61

LAND SUITABLE FOR COCOA AT HIGH INPUTS UNDER IRRIGATED CONDITIONS MAP 62

LAND SUITABLE FOR OIL PALM AT HIGH INPUTS UNDER IRRIGATED CONDITIONS MAP 63

LAND SUITABLE FOR SHEA BUTTER AT HIGH INPUTS UNDER RAINFED CONDITIONS MAP 64

IRRIGATION SCHEME, POWER AND AQUACULTURE PROJECT PORTFOLIO

NASIA-NAGOBO IRRIGATION SCHEME PROJECT MAP 68

BUI IRRIGATION SCHEME PROJECT 3 (ROYAL HASKONING DHV, 2013) MAP 69

DAKA VALLEY IRRIGATION SCHEME PROJECT - (GIDA, 2012) MAP 70

PWALUGU IRRIGATION SCHEME PROJECT MAP 71

FUMBISI VALLEY IRRIGATION SCHEME PROJECT - GRAVITY (LAND AND WATER SURVEY IN THE UPPER AND NORTHERN REGIONS OF GHANA - 1968, FAO, UNDP) MAP 72

PROPOSED DAMS AND IRRIGABLE LAND IN THE SADA ZONE MAP 73

**RESOURCES
FOR LARGE SCALE
AGRICULTURE IN
THE SADA ZONE**

RESOURCES FOR LARGE SCALE AGRICULTURE IN THE SADA ZONE

WEATHER STATIONS

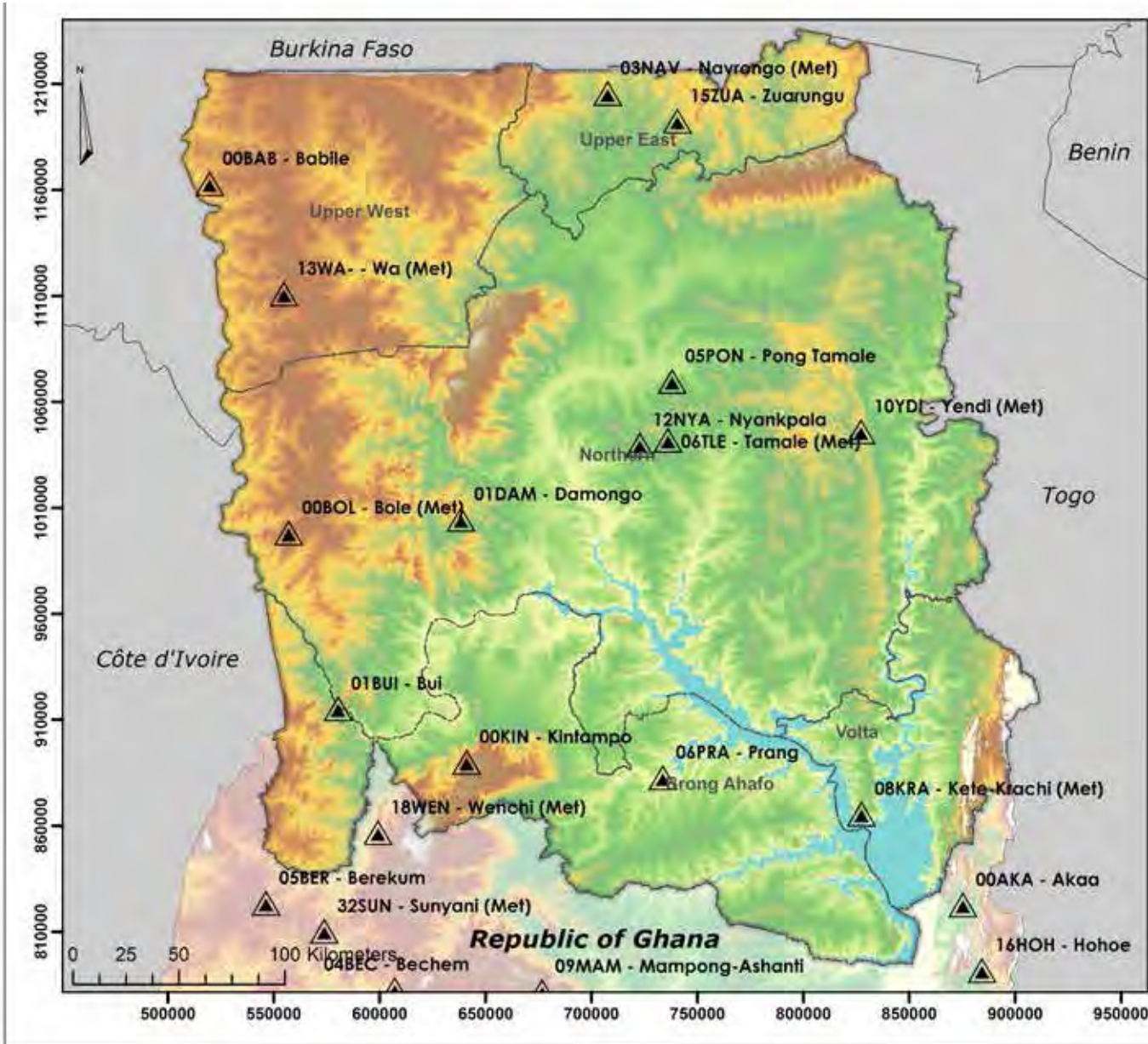

Weather Stations

- Weather Stations
- Lake Volta
- Regions
- SADA

Client:

Support provided by:

RESOURCES FOR LARGE SCALE AGRICULTURE IN THE SADA ZONE

AVERAGE MEAN TEMPERATURE

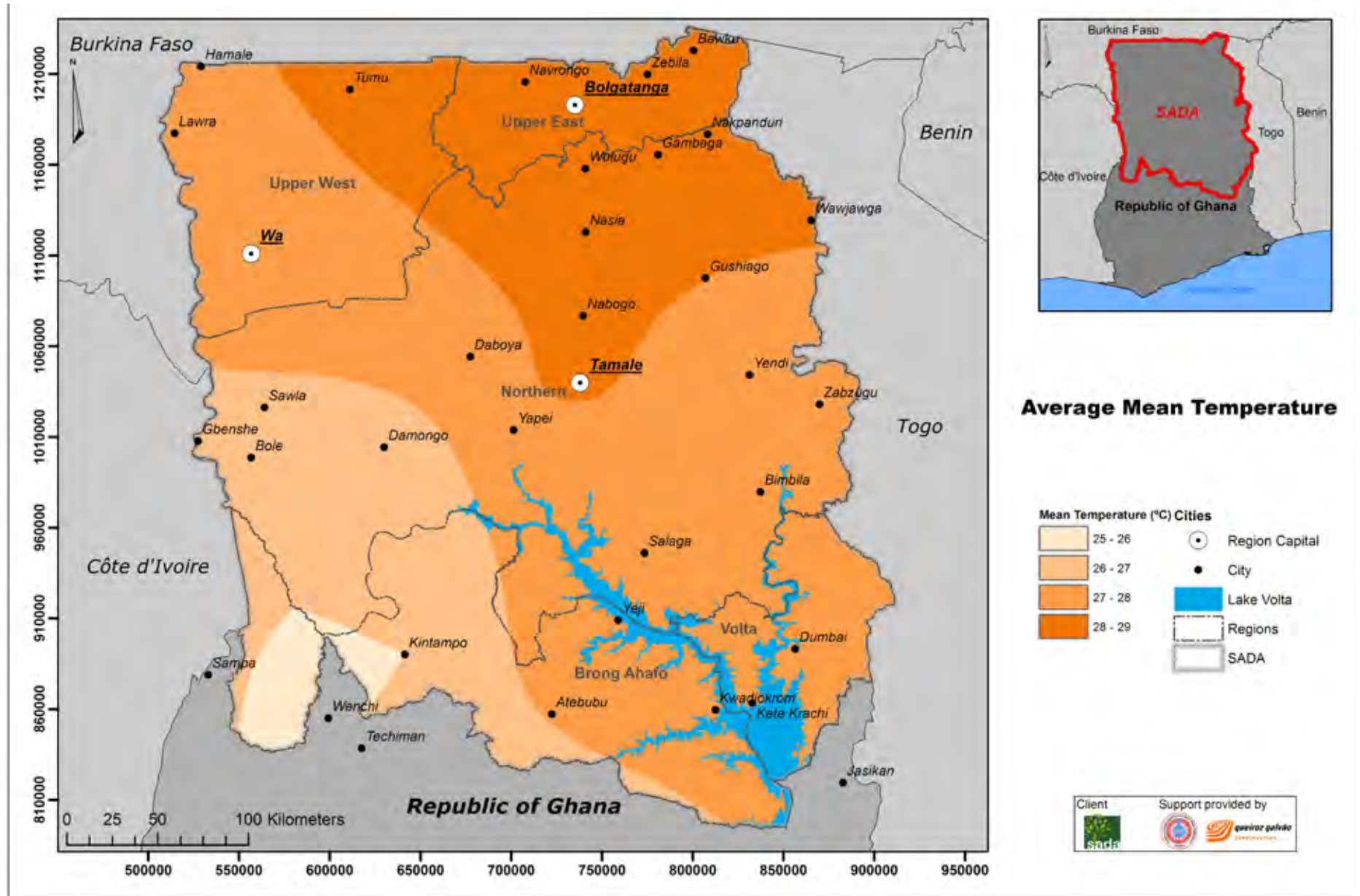

RESOURCES FOR LARGE SCALE AGRICULTURE IN THE SADA ZONE

AVERAGE MAXIMUM TEMPERATURE

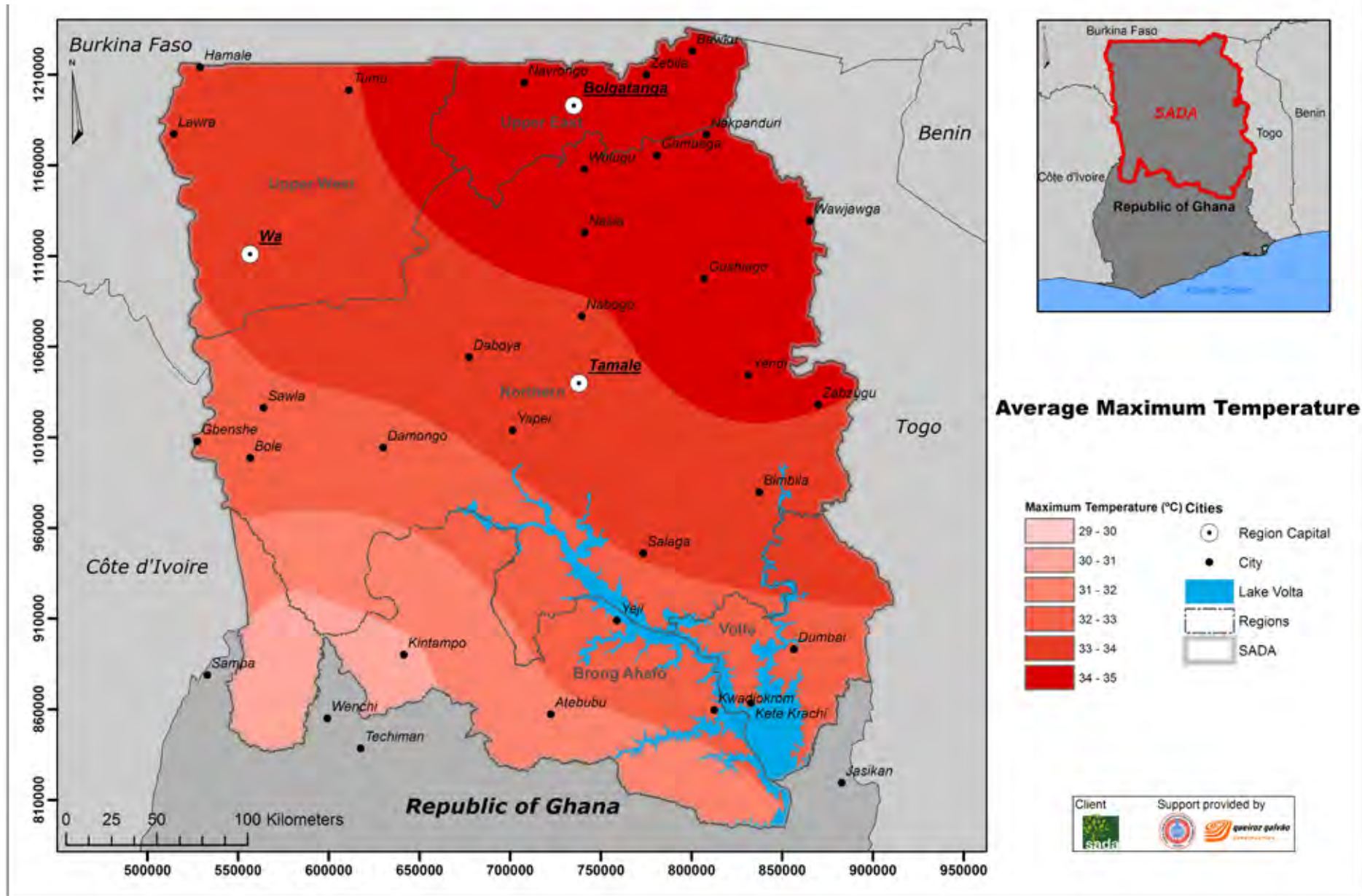

RESOURCES FOR LARGE SCALE AGRICULTURE IN THE SADA ZONE

AVERAGE MINIMUM TEMPERATURE



Average Minimum Temperature

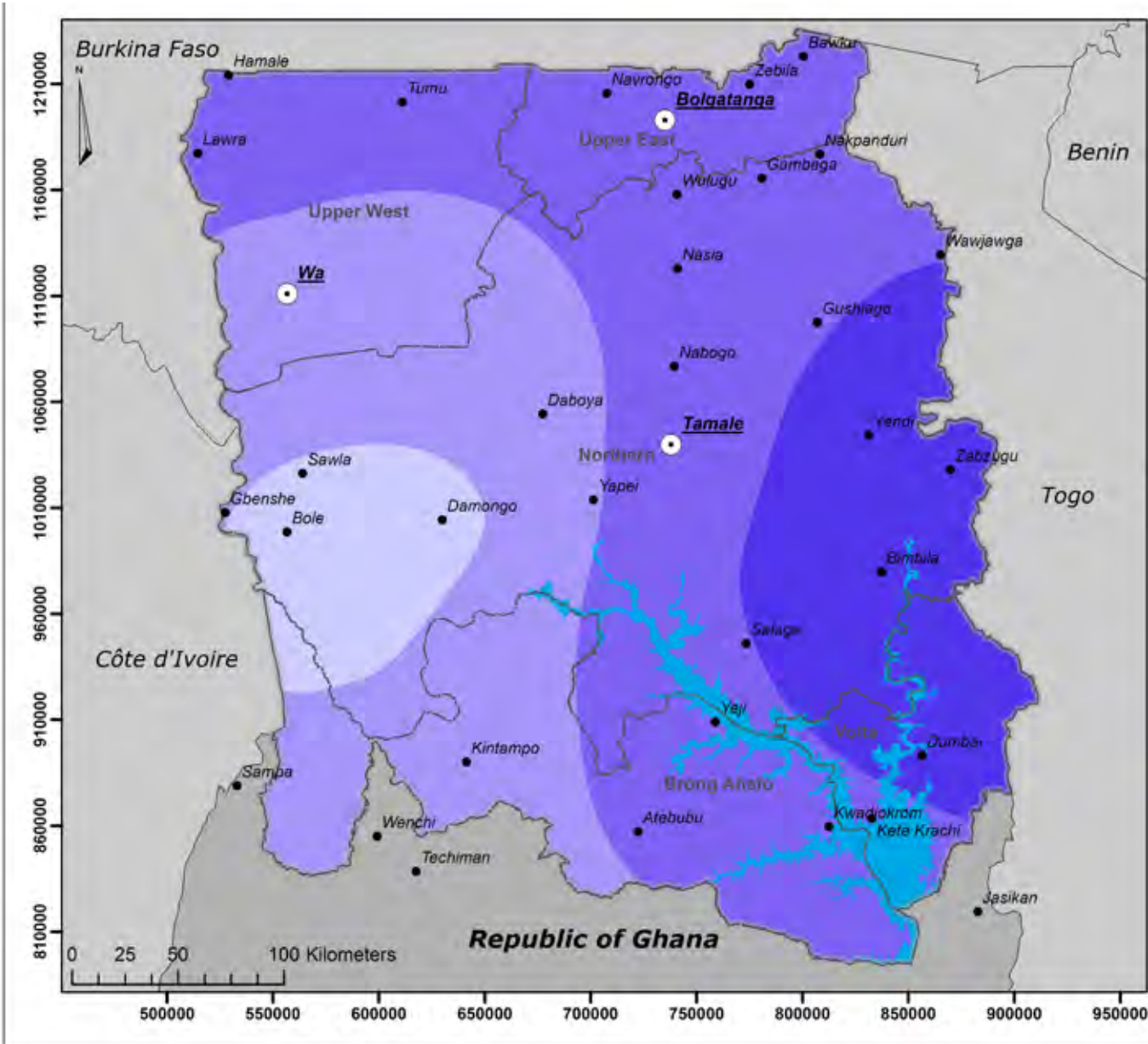

RESOURCES FOR LARGE SCALE AGRICULTURE IN THE SADA ZONE

ANNUAL PRECIPITATION

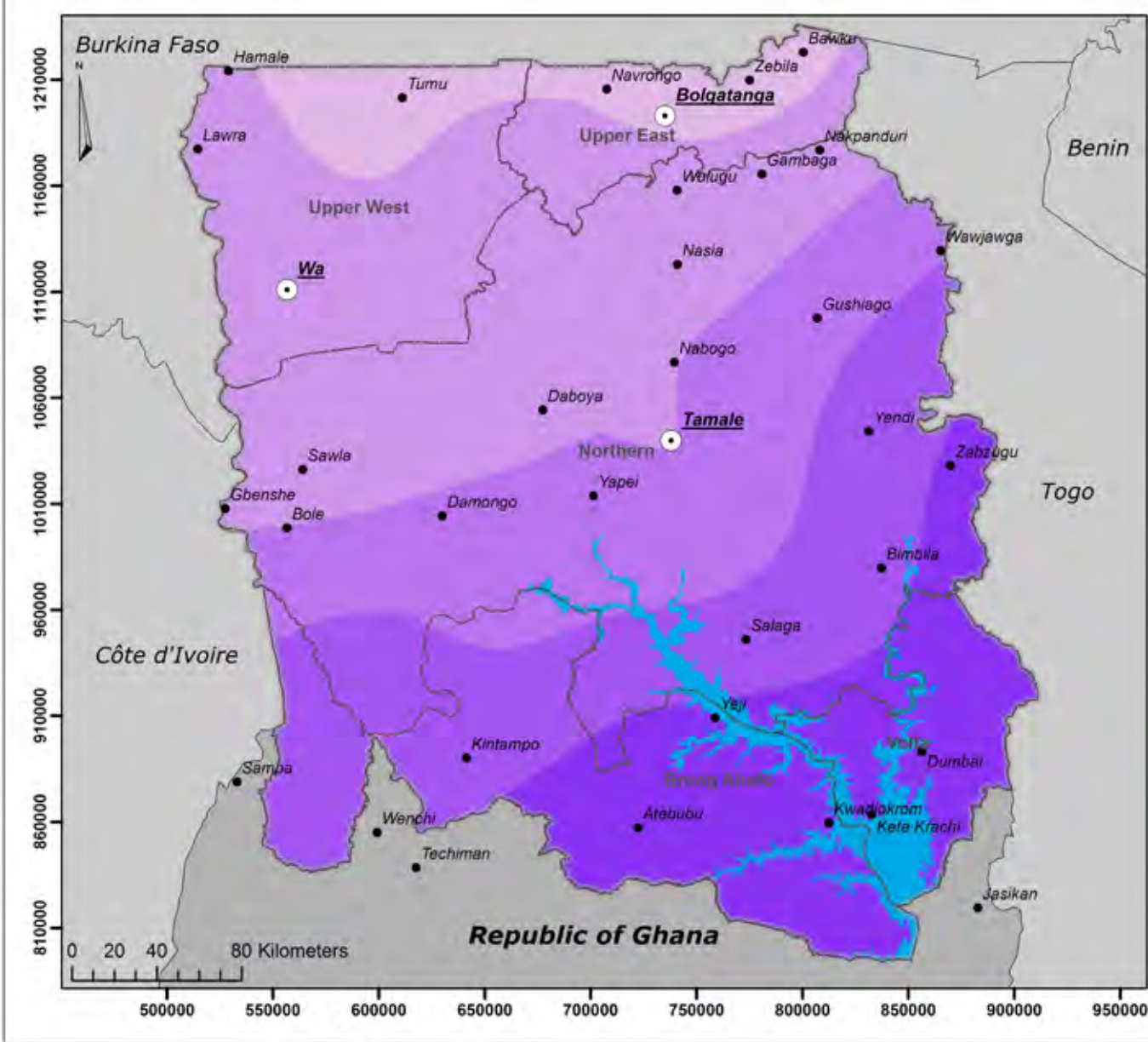

Annual Precipitation

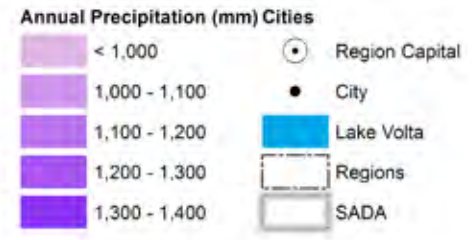

Client:

Support provided by:

RESOURCES FOR LARGE SCALE AGRICULTURE IN THE SADA ZONE

REFERENCE EVAPOTRANSPIRATION

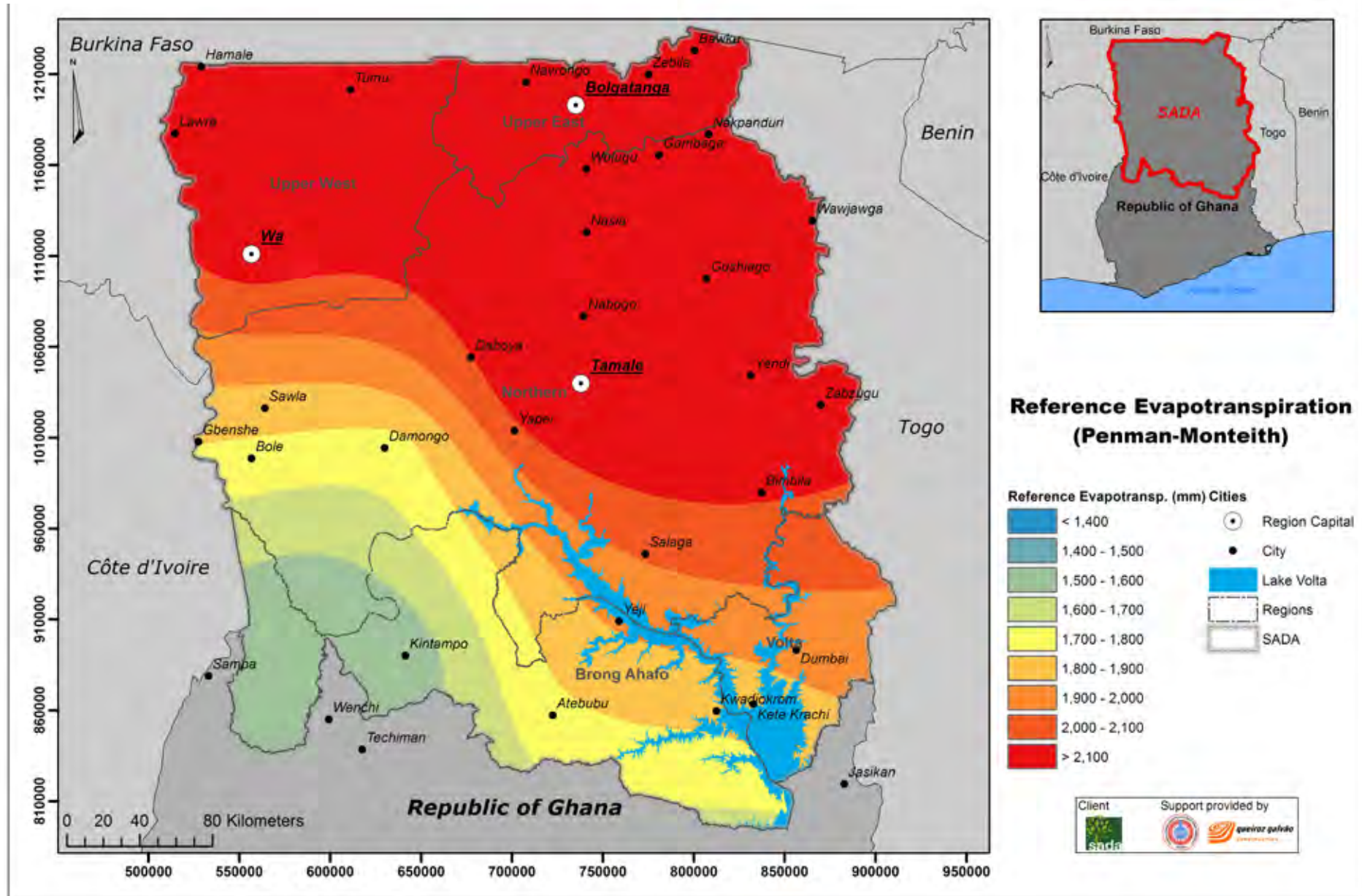

RESOURCES FOR LARGE SCALE AGRICULTURE IN THE SADA ZONE

AVERAGE SOLAR RADIATION

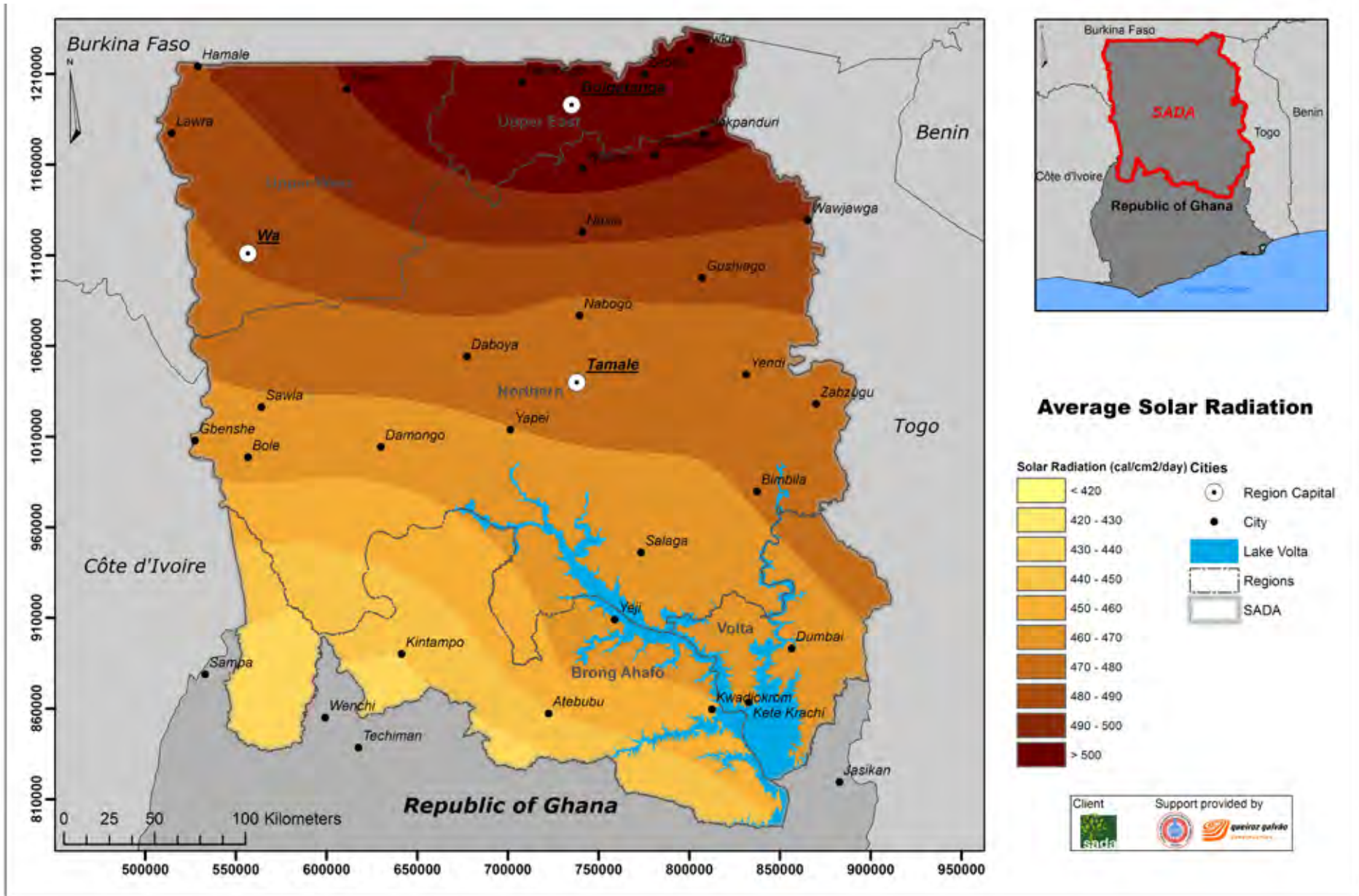

RESOURCES FOR LARGE SCALE AGRICULTURE IN THE SADA ZONE

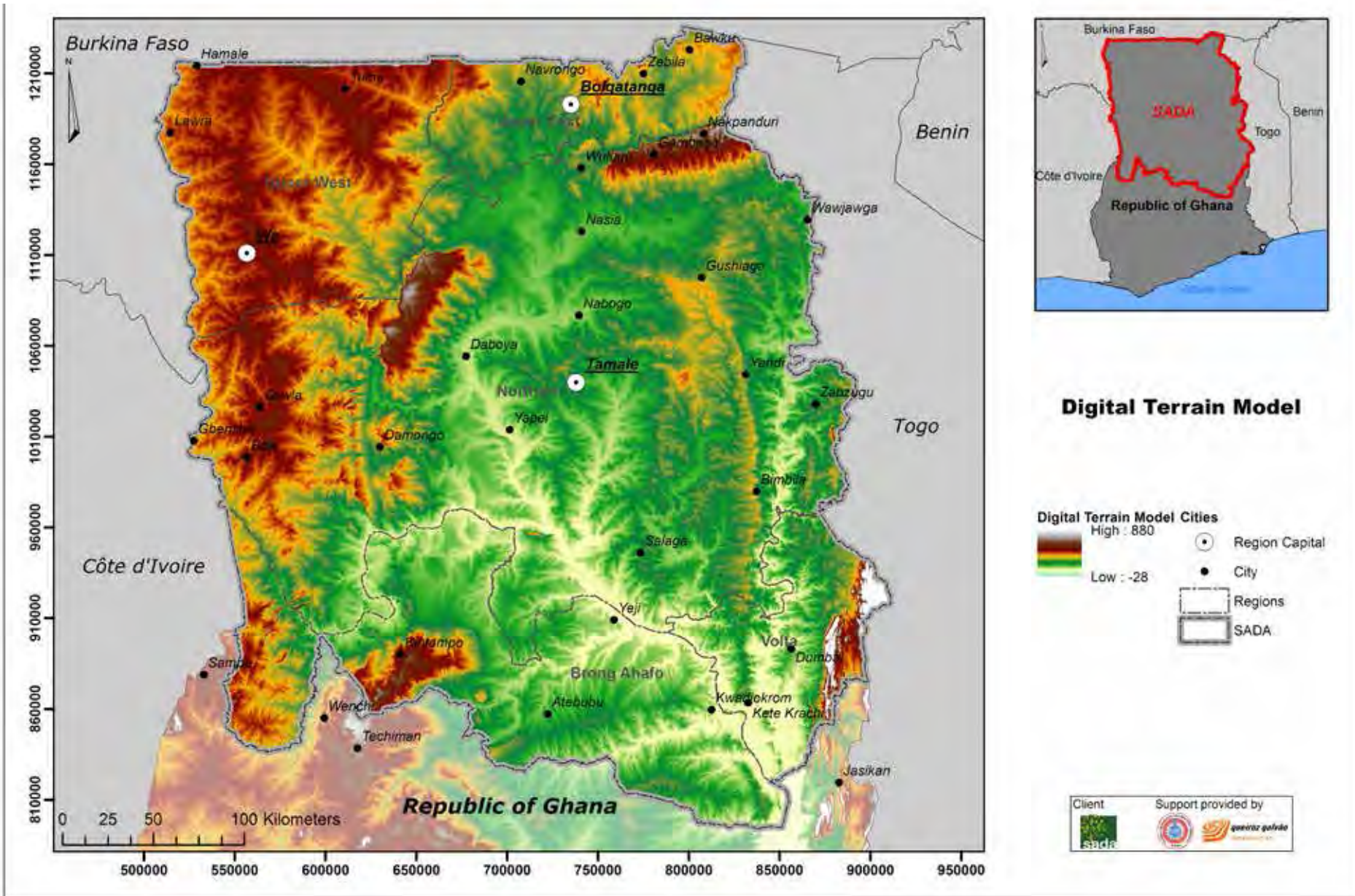

RESOURCES FOR LARGE SCALE AGRICULTURE IN THE SADA ZONE

SLOPES

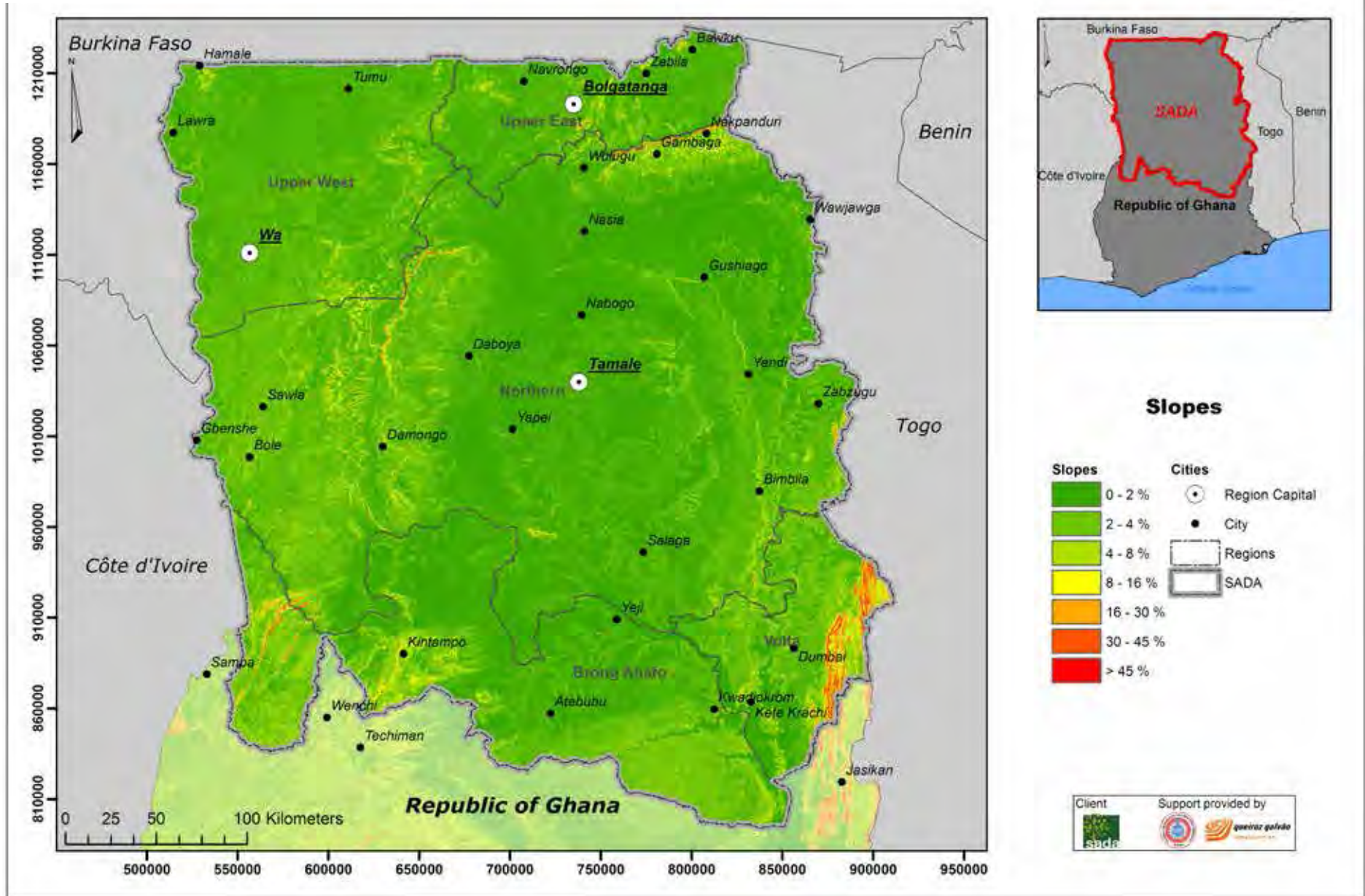

RESOURCES FOR LARGE SCALE AGRICULTURE IN THE SADA ZONE

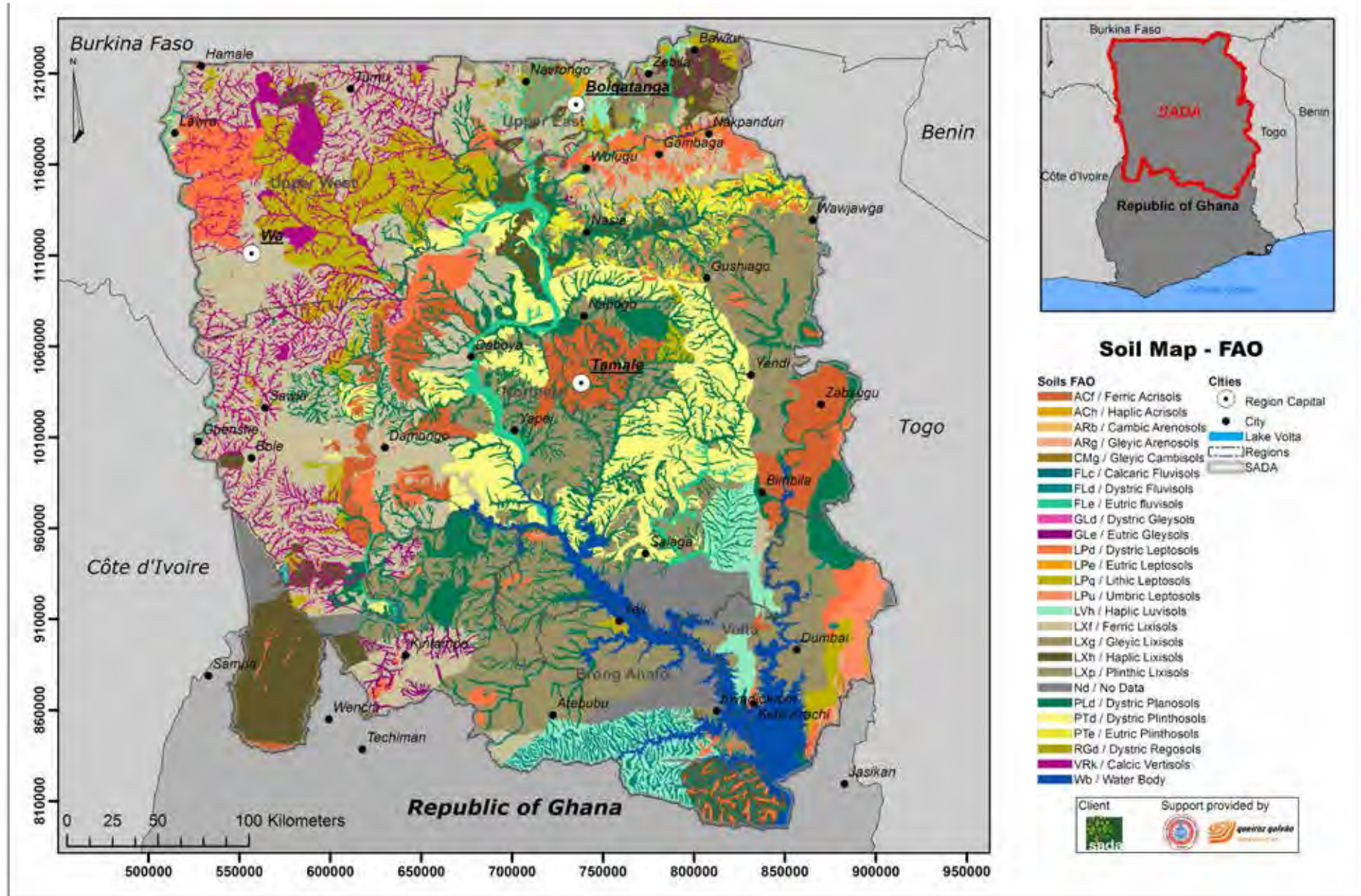





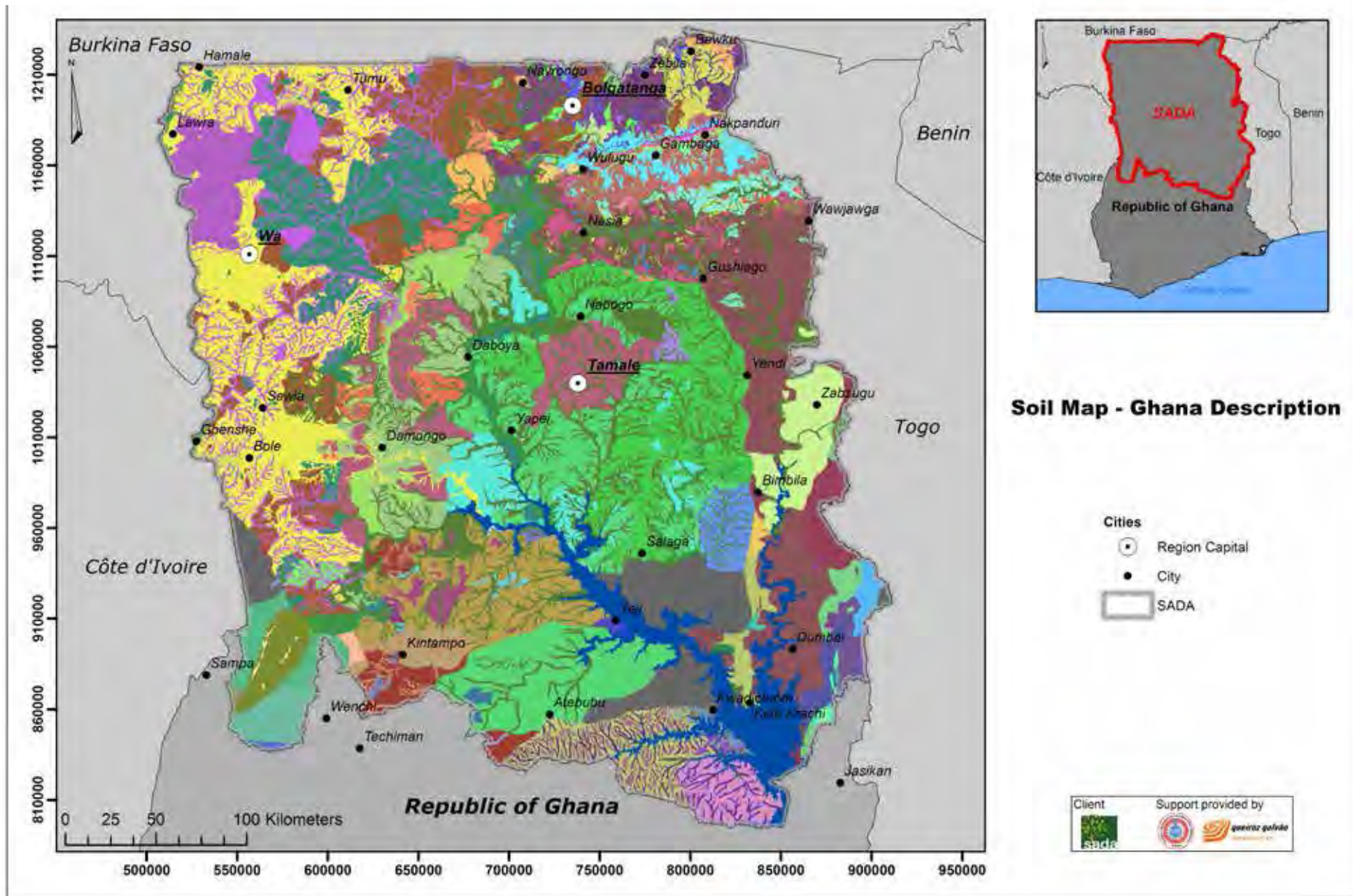





























RESOURCES FOR LARGE SCALE AGRICULTURE IN THE SADA ZONE

SOIL MAP - GHANA DESCRIPTION



Soils Ghana Association

SOIL NAME / FAO ASSOC

	Adankpa / FLc-1
	Adomi / LPd-1
	Adomi kpeyi / LPd-3
	Amo-chidhwera/dayi-angela / CMg-1
	Banda (hill) / LPd-5
	Banda / LXh-2
	Bediesi-sutawa / LXh-3
	Bediesi-sutawa/bejua / LXh-4
	Bejua pakpe / GLd-1
	Beronyasi-kupela / GLc-1
	Bianya / LXh-6
	Bimbila / LVh-1
	Blengo-botoku/kudzra-odo / PLd-1
	Bombi-yaroyin / GLc-2
	Bongo / LPe-3
	Changnalli / PTg-1
	Changnalli-lima-kpelesawgu / PTg-2
	Chereponi / LPq-1
	Chuchuliga / LPq-2
	Dadiakra-lima / LVc-1
	Dagare / FLe-1
	Dagare-kunkwa / FLe-2
	Damongo-murugu / LXf-3
	Damongo-murugu-techiman / LXf-4
	Damongo-murugu/tanoso / LXf-6
	Damongo-techiman/ejura-sene / LVx-5
	Debibi / LXh-7
	Dentaso-sene / FLd-6
	Domanbin-dentaso / LPq-3
	Doman-pu / LXf-7
	Drobo / LXh-8
	Dumboli / LXh-9
	Ejura-amanbin/dentaso / LVx-3
	Farmang / LXh-10
	Fete-salom / LPU-3

	Fete-salom/abotakyi-kitasi / LPU-4
	Gushiegu-kasele / LPq-4
	Jagogo / LPe-4
	Kagu / LPq-5
	Ketre-sangebi/banda-choiso / ARq-6
	Kintampo-1 / LPd-8
	Kintampo-mimi / LPd-11
	Klopu / LPd-12
	Kolingi / LXf-8
	Kowani-kasefe/kpelesawgu / LPd-15
	Kowani-santaboma/dentaso-sene / LXh-11
	Kowani-santaboma/kete-krachi / LPd-16
	Kowani-techiman-santaboma/bediesi / LPd-17
	Kpea / LPq-7
	Kpelesawgu / LXp-1
	Kpelesawgu-changnalli / LXp-2
	Kpelesawgu-changnalli-kungawni / LXp-3
	Kpelesawgu-kumayili-wenchi / LXp-6
	Kunkwa / ARb-2
	Lapliki / LXh-12
	Lima / PLd-3
	Lima-volta / PLd-4
	Lumo / PTc-2
	Mimi / LXf-9
	Mimi-techiman / LXf-10
	Mogo / LPq-8
	Murugu-kintampo / LPd-18
	Nalorigu-kintampo / PTd-1
	Nambani / LXg-1
	Nangodi / LVh-6
	Nterso-zaw / FLd-8
	Nwasa / LXh-13
	Nyankpala / ACf-29
	Nzima-bekwa/odo / ACf-35
	Osumbi-didinla / LPd-21

	Oyanifa-krabo / ACh-3
	Pani-kupela / VRk-5
	Peg-agu / RGd-1
	Pigu / LPd-22
	Pigu-kpelesawgu / LPd-23
	Pumpu / PTc-3
	Pusiga / LPq-10
	Salom-mate/banda-choiso / LPU-6
	Sambu-pasga / PTd-3
	Sampa / LXh-14
	Sanda / LXg-3
	Sene / FLd-9
	Siara-dagare / FLe-3
	Siara-lapliki / FLe-4
	Siara-pani / FLe-5
	Sirru / PTd-4
	Somusie-dentaso / LXh-15
	Tanchera / LXg-4
	Tanins / LXf-13
	Tanoso / GLc-5
	Techiman / ACf-39
	Techiman-tampu / ACf-40
	Tongo / LPq-11
	Varempere-tafali / LXh-16
	Walawala / LPe-8
	Wenchi (boval) / LPq-12
	Wenchi / LPd-24
	Wenchi-hilun / LPd-25
	Wenchi-kintampo / LPd-28
	Wenchi-kumayili / LPd-27
	Wenchi-lumo / LPd-29
	Wenchi-sambu / LPd-30
	Wenchi-techiman / LPd-31
	Yagha / LPq-13
	Volta Lake
	No data

RESOURCES FOR LARGE SCALE AGRICULTURE IN THE SADA ZONE

HYDROGRAPHIC NETWORK AND MAJOR BASINS

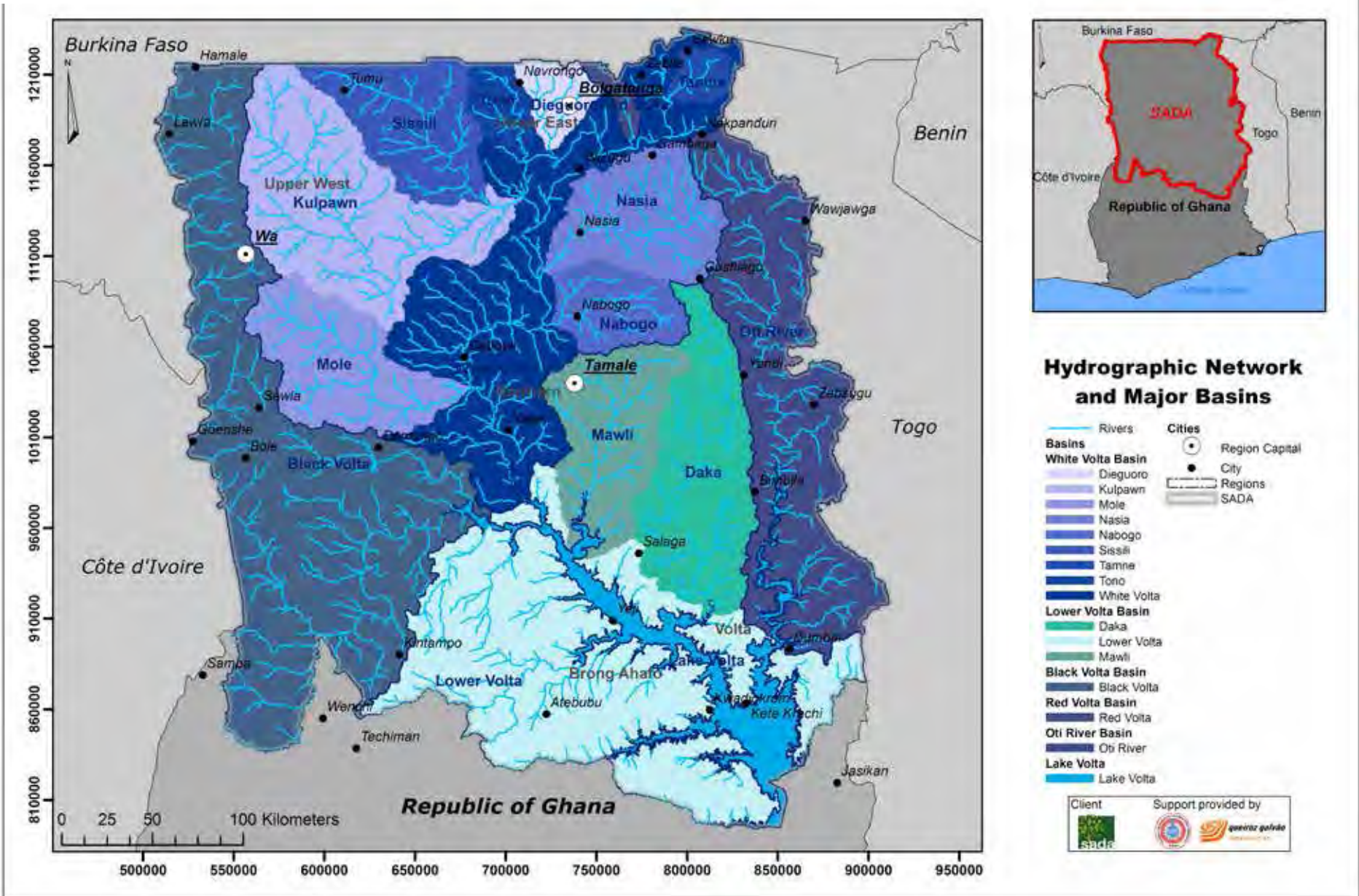

RESOURCES FOR LARGE SCALE AGRICULTURE IN THE SADA ZONE

LAND SUITABILITY FOR MAIZE AT HIGH INPUTS UNDER IRRIGATED CONDITIONS IN BLACK VOLTA BASIN

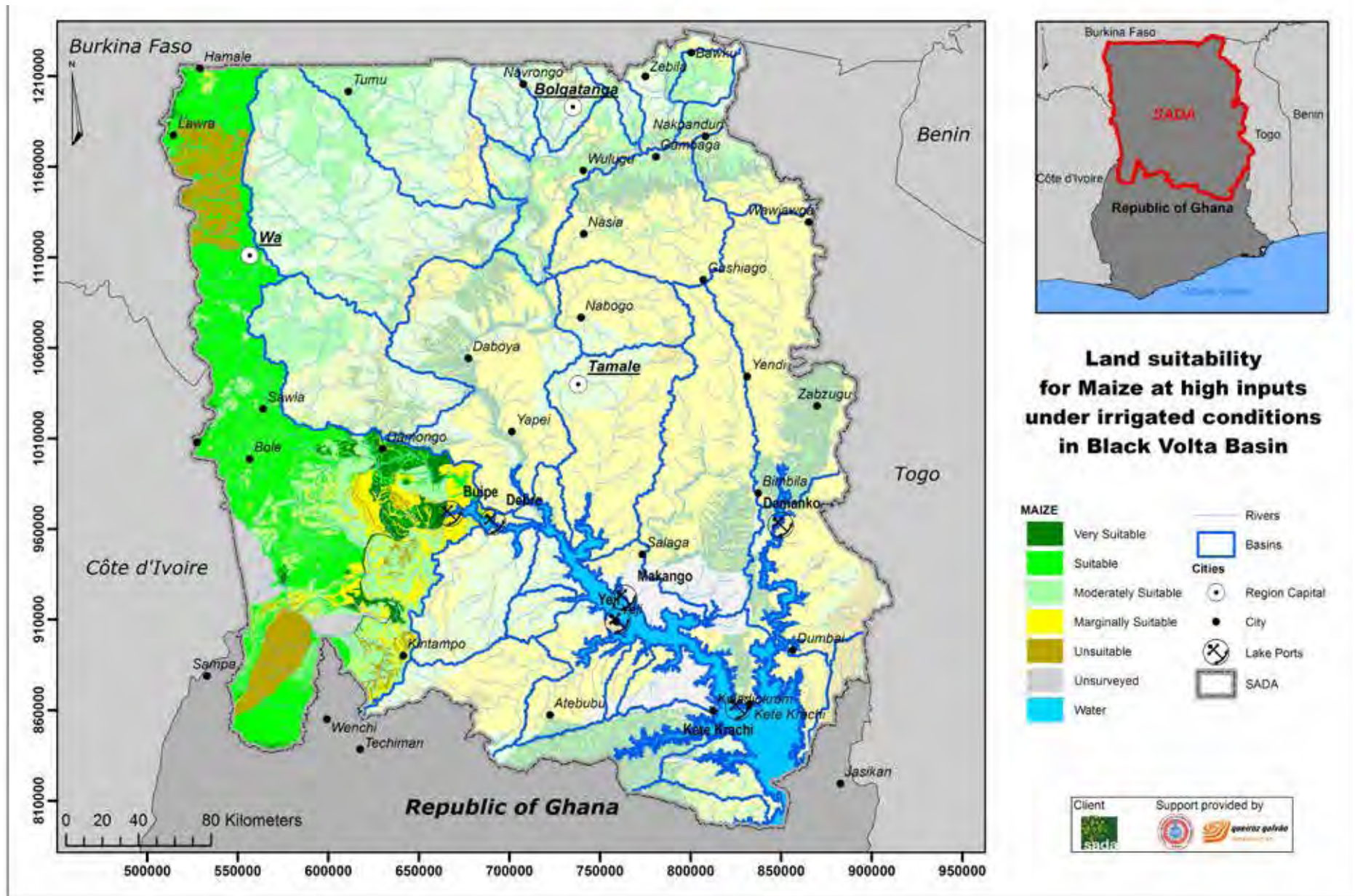

RESOURCES FOR LARGE SCALE AGRICULTURE IN THE SADA ZONE

LAND SUITABILITY FOR SUGAR CANE AT HIGH INPUTS UNDER IRRIGATED CONDITIONS IN OTI BASIN

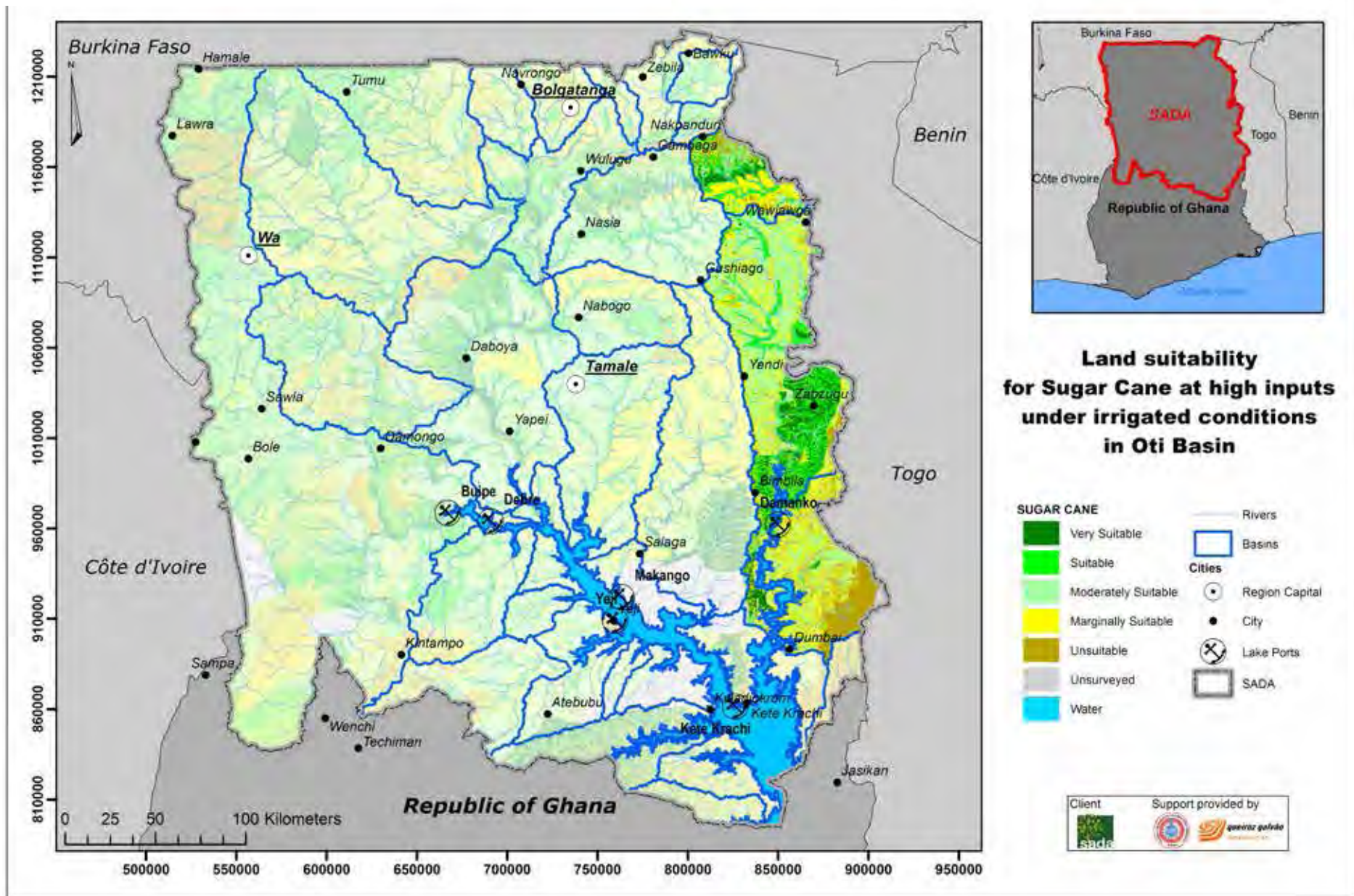

RESOURCES FOR LARGE SCALE AGRICULTURE IN THE SADA ZONE

LAND SUITABILITY FOR BUNDED RICE AT HIGH INPUTS UNDER IRRIGATED CONDITIONS IN NABOGO BASIN

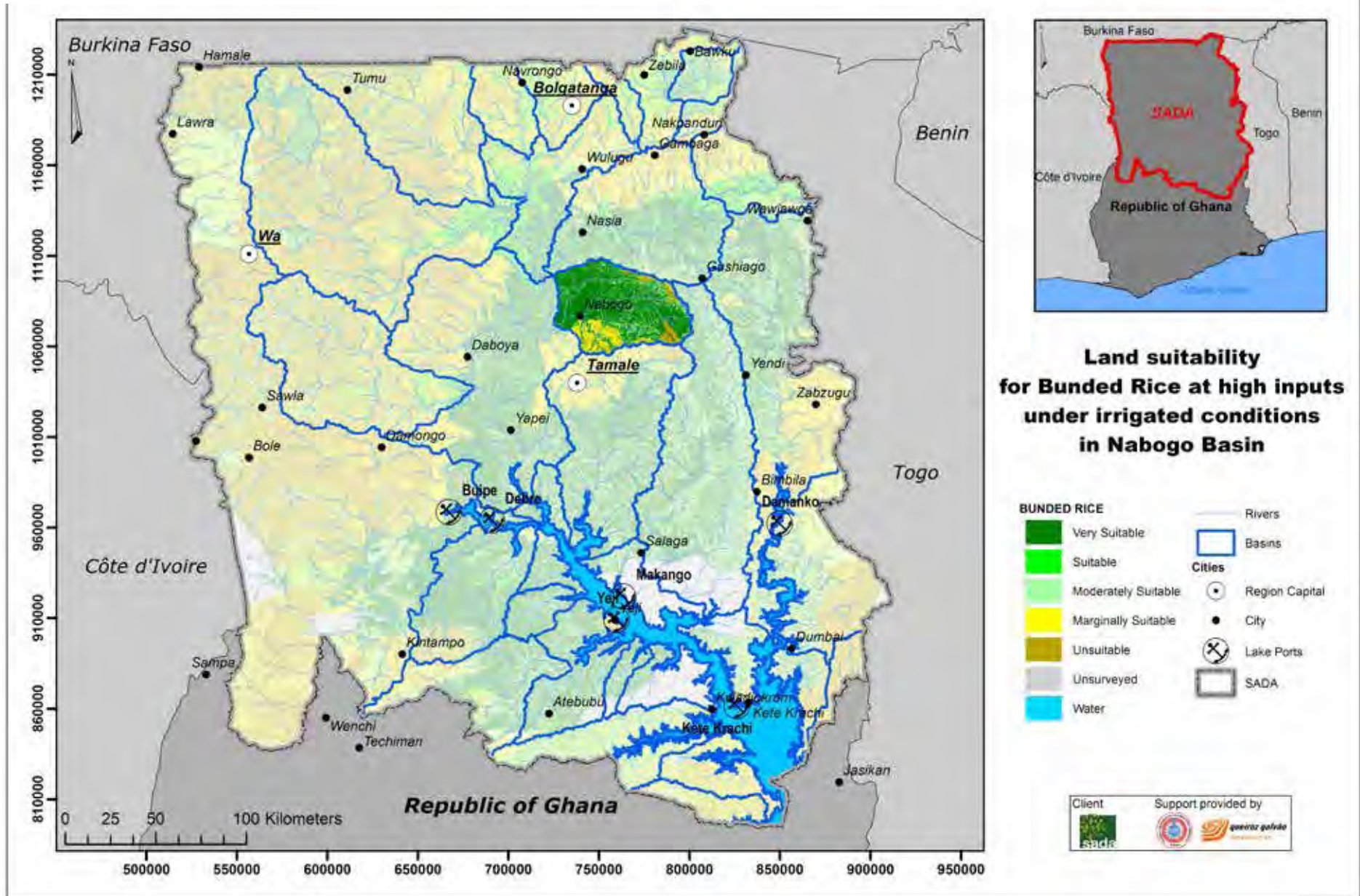

RESOURCES FOR LARGE SCALE AGRICULTURE IN THE SADA ZONE

LAND SUITABILITY FOR BUNDED RICE AT HIGH INPUTS UNDER IRRIGATED CONDITIONS IN NASIA BASIN

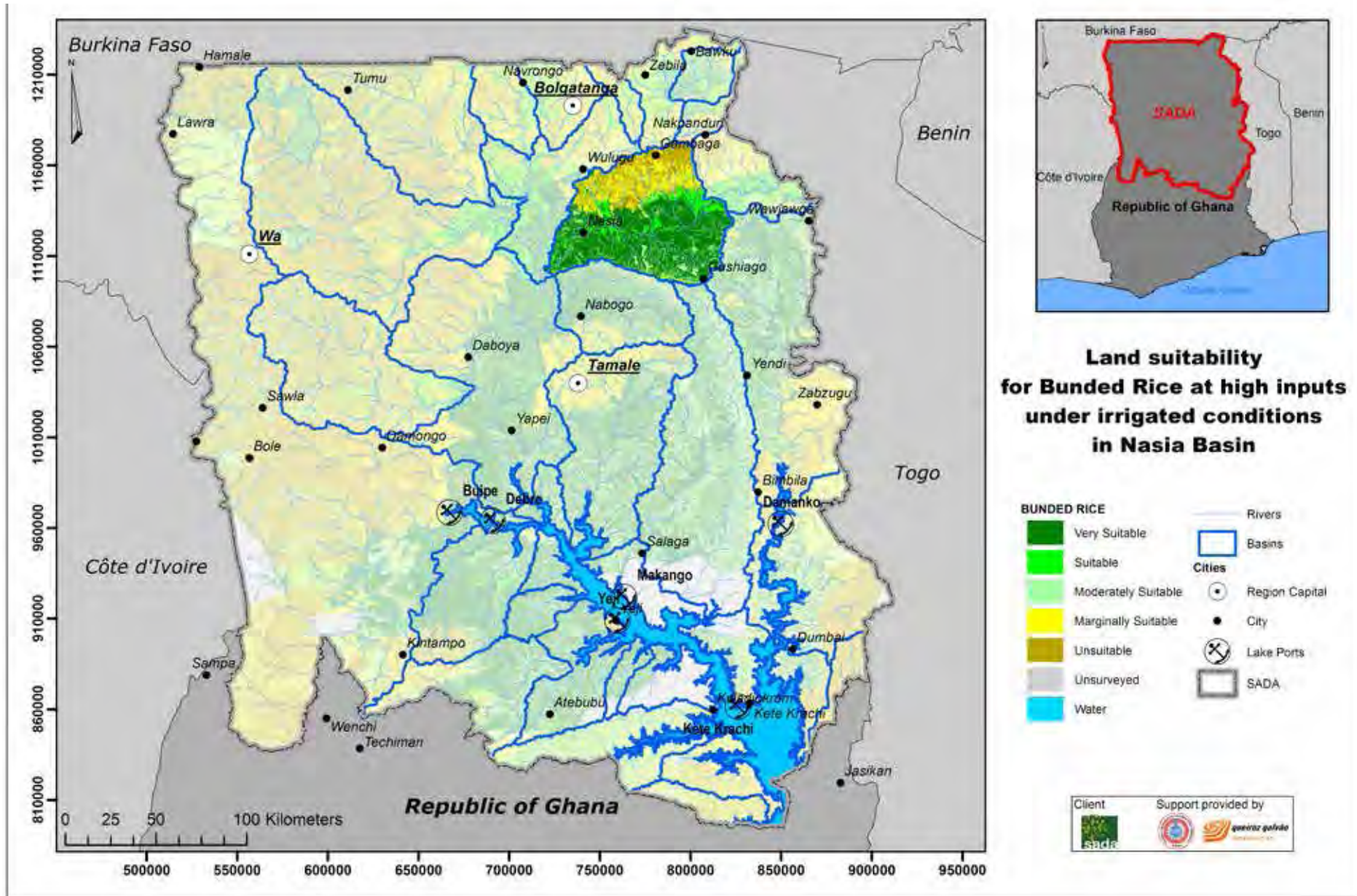

RESOURCES FOR LARGE SCALE AGRICULTURE IN THE SADA ZONE

LAND SUITABILITY FOR BUNDED RICE AT HIGH INPUTS UNDER IRRIGATED CONDITIONS IN DAKA BASIN

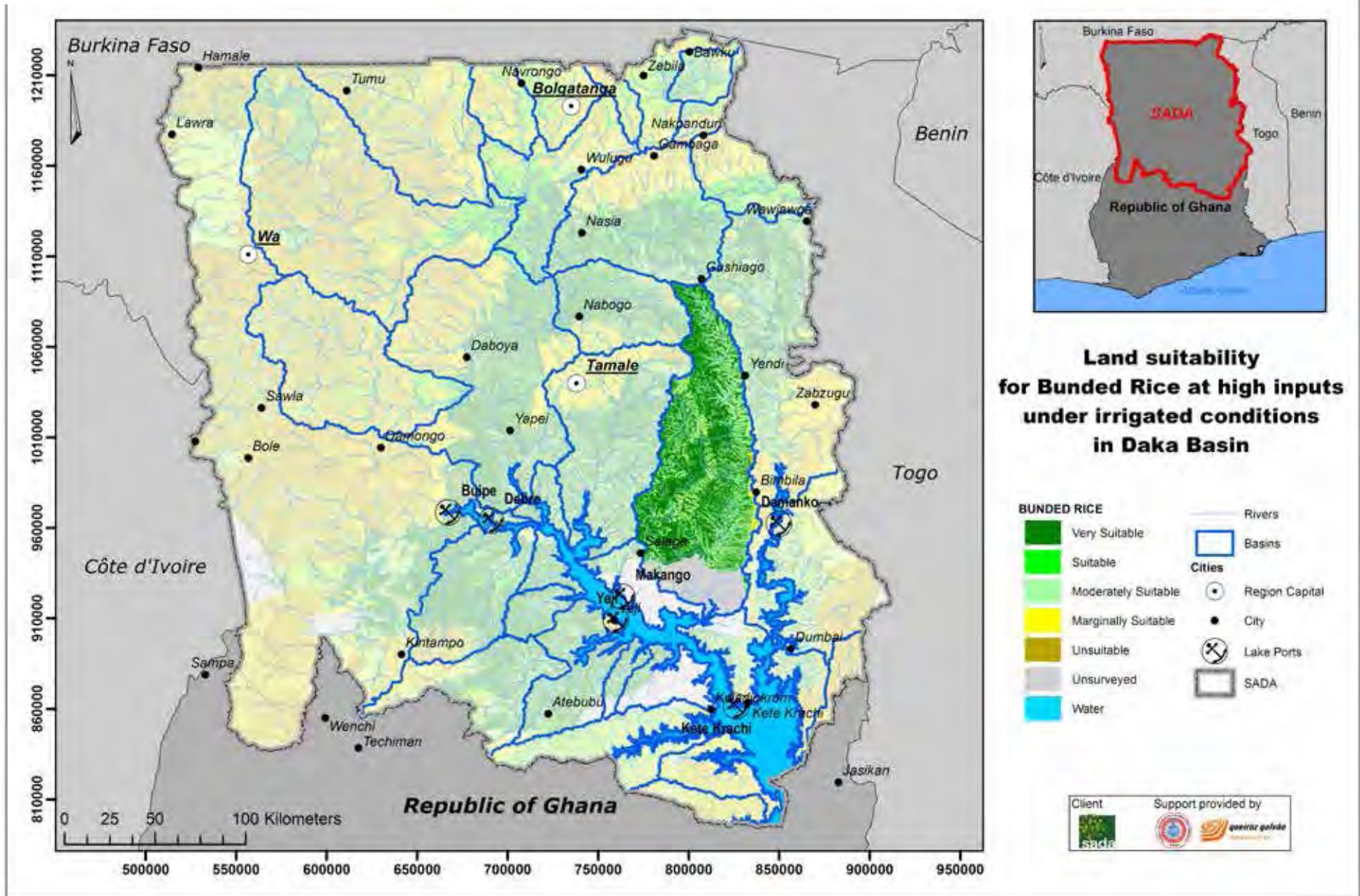

RESOURCES FOR LARGE SCALE AGRICULTURE IN THE SADA ZONE

LAND SUITABILITY FOR SUGAR CANE AT HIGH INPUTS UNDER IRRIGATED CONDITIONS IN KULPAWN BASIN

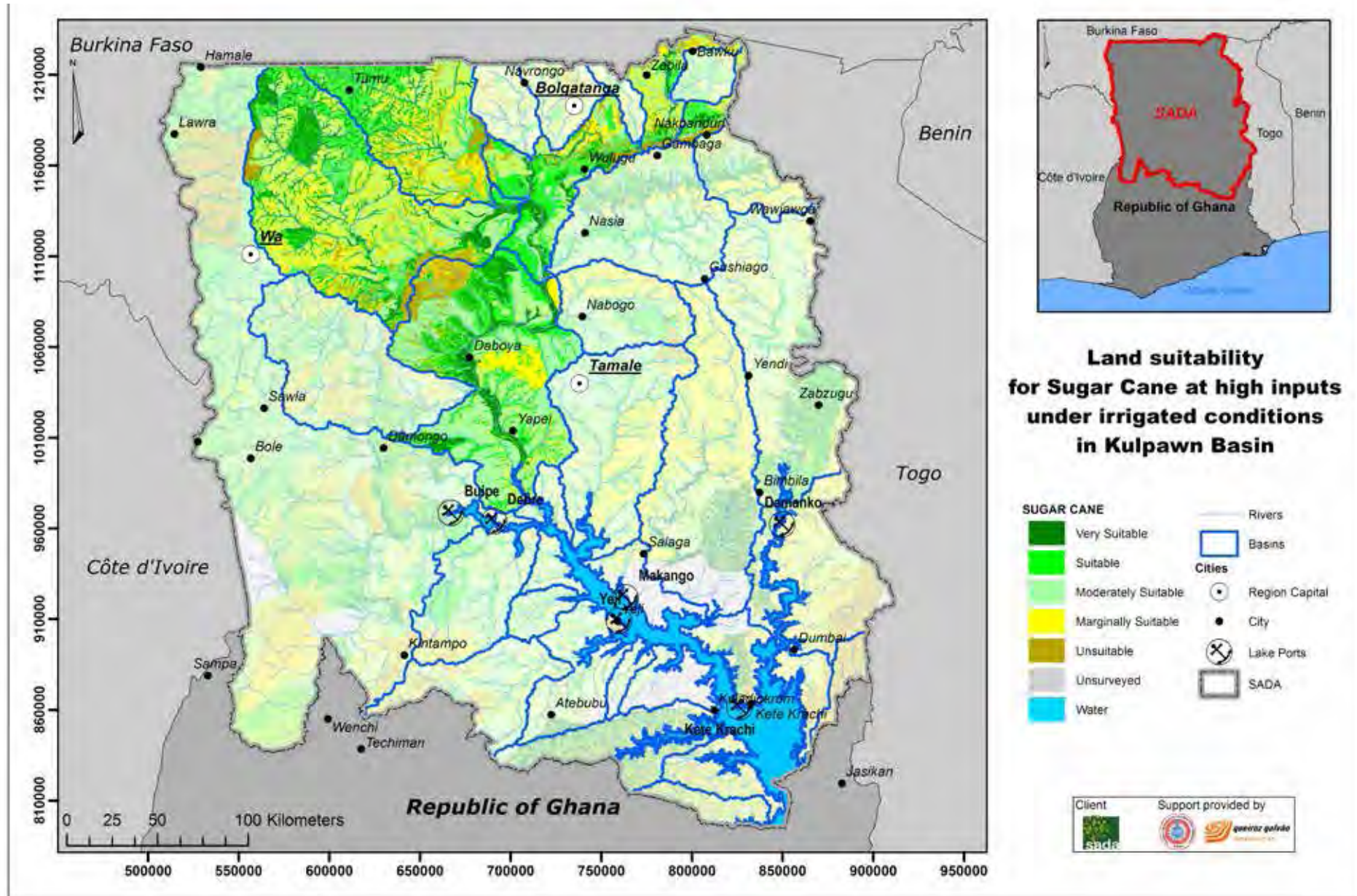



AGRICULTURE POTENTIAL IN THE SADA ZONE

RESOURCES FOR LARGE SCALE AGRICULTURE IN THE SADA ZONE

LAND SUITABLE FOR BONDED RICE AT HIGH INPUTS UNDER RAINFED CONDITIONS

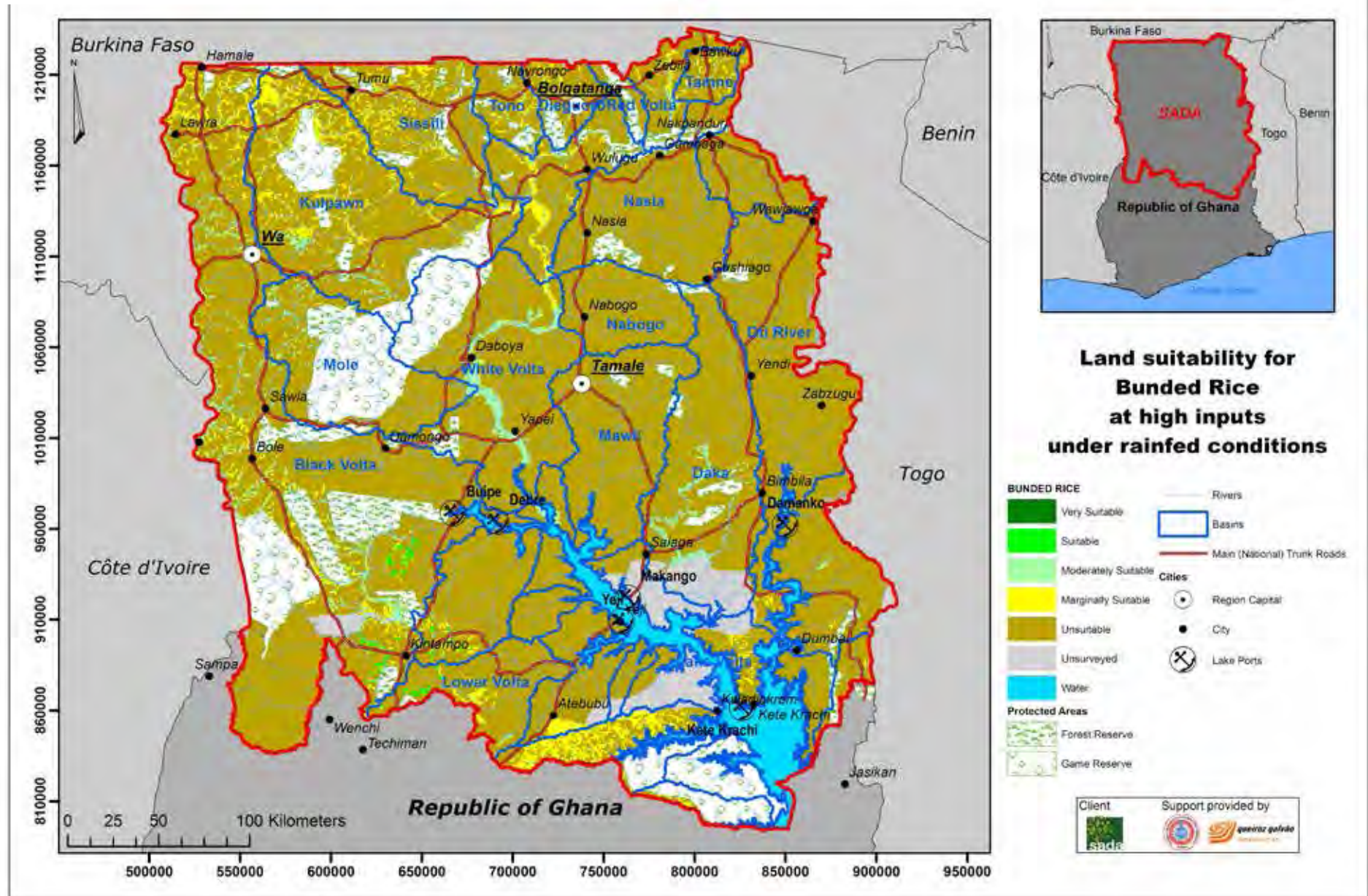

RESOURCES FOR LARGE SCALE AGRICULTURE IN THE SADA ZONE

LAND SUITABLE FOR BUNDED RICE AT HIGH INPUTS UNDER IRRIGATED CONDITIONS

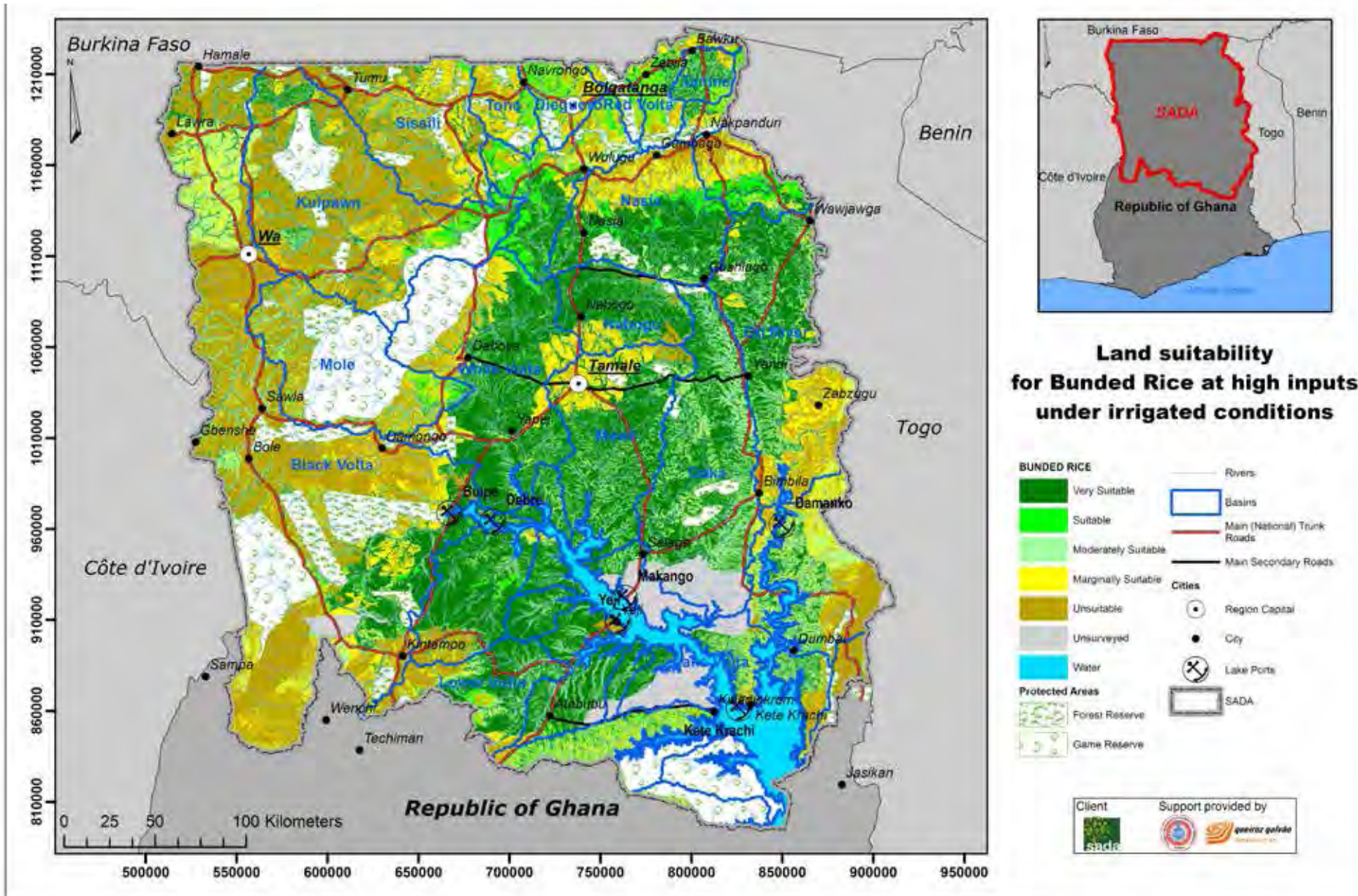

RESOURCES FOR LARGE SCALE AGRICULTURE IN THE SADA ZONE

LAND SUITABLE FOR SUGAR CANE AT HIGH INPUTS UNDER RAINFED CONDITIONS (WITH SUPPLEMENTARY IRRIGATION)

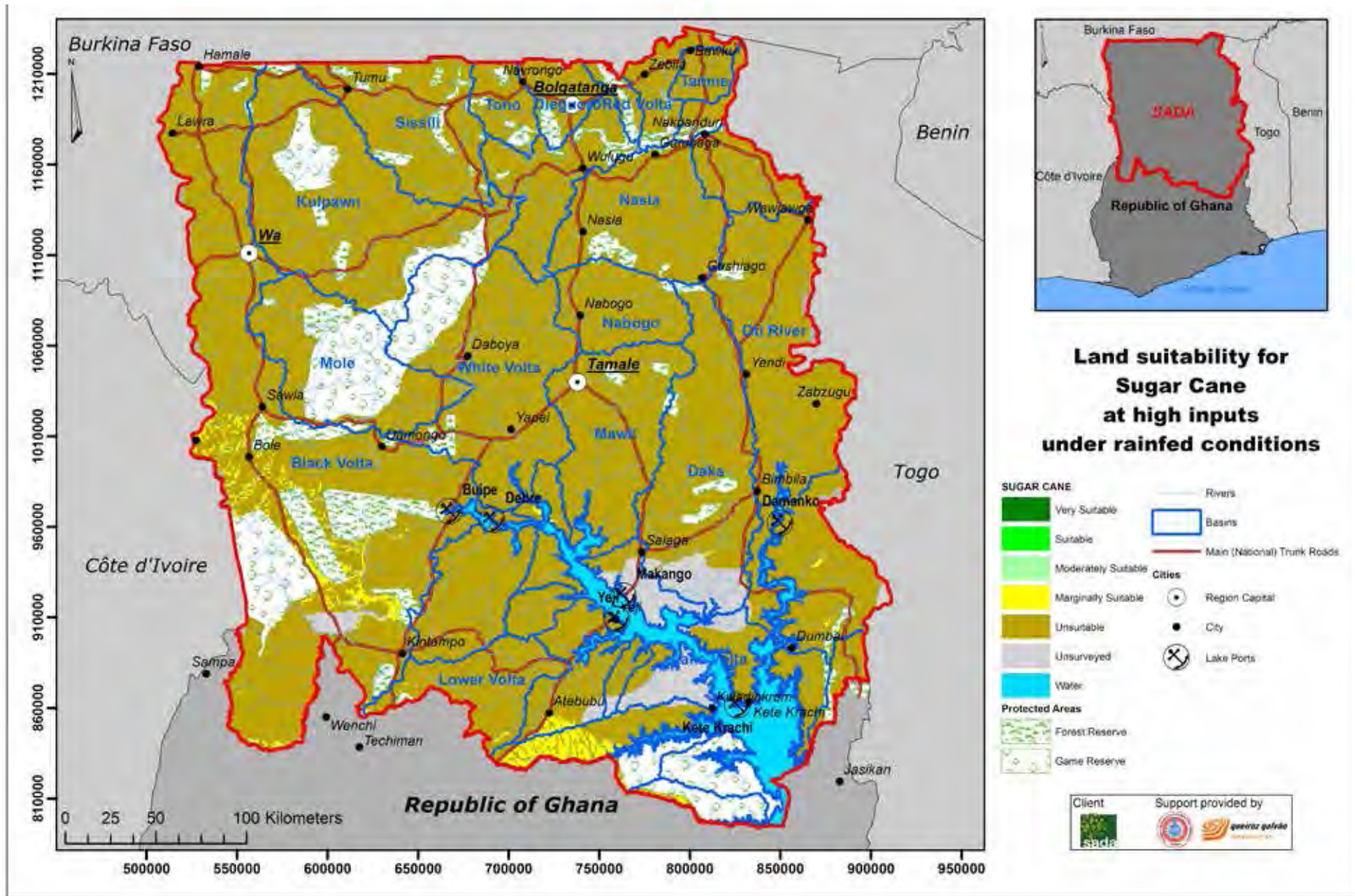

RESOURCES FOR LARGE SCALE AGRICULTURE IN THE SADA ZONE

LAND SUITABLE FOR SUGAR CANE AT HIGH INPUTS UNDER IRRIGATED CONDITIONS

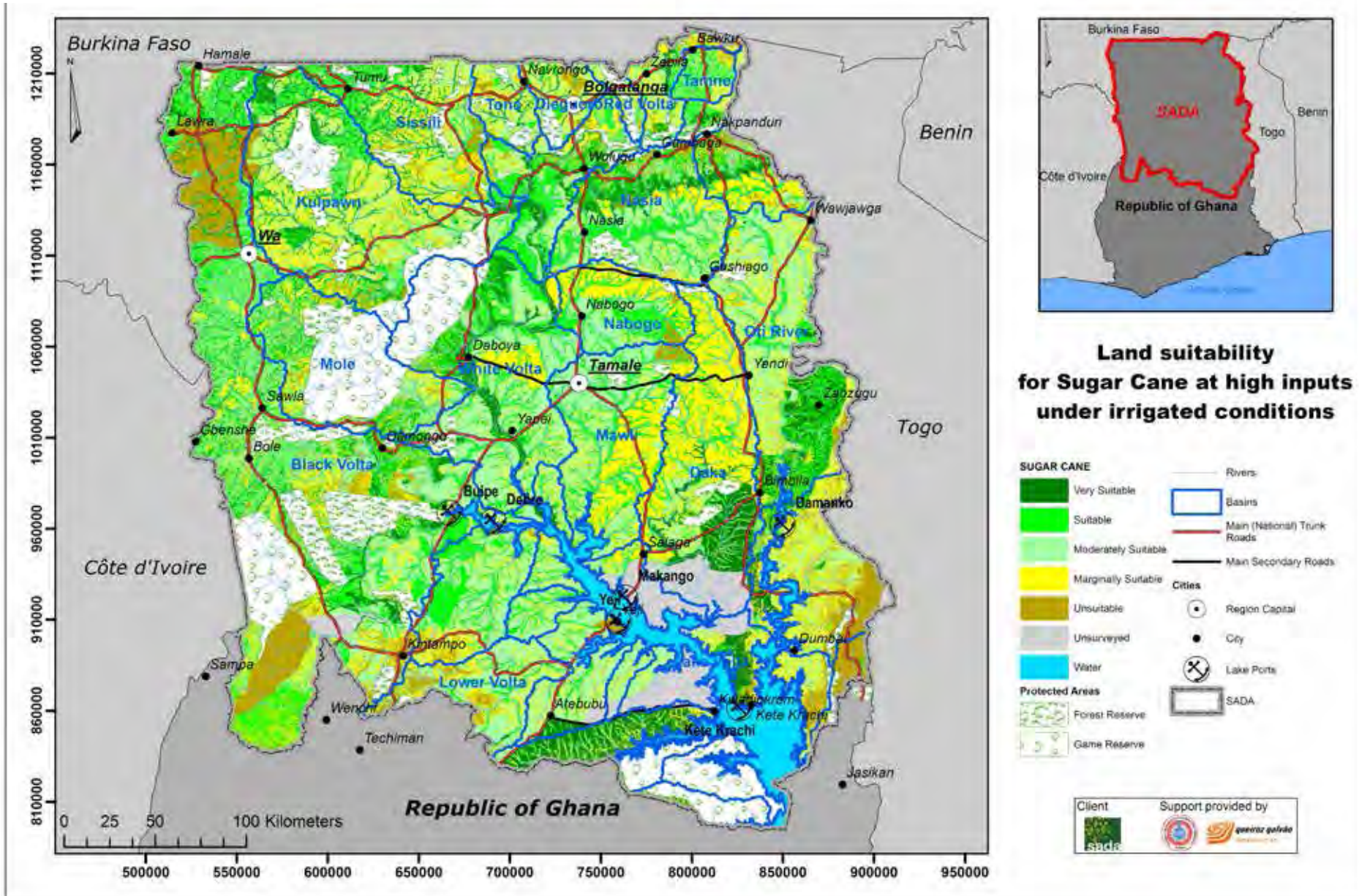

RESOURCES FOR LARGE SCALE AGRICULTURE IN THE SADA ZONE

LAND SUITABLE FOR MAIZE AT HIGH INPUTS UNDER RAINFED CONDITIONS

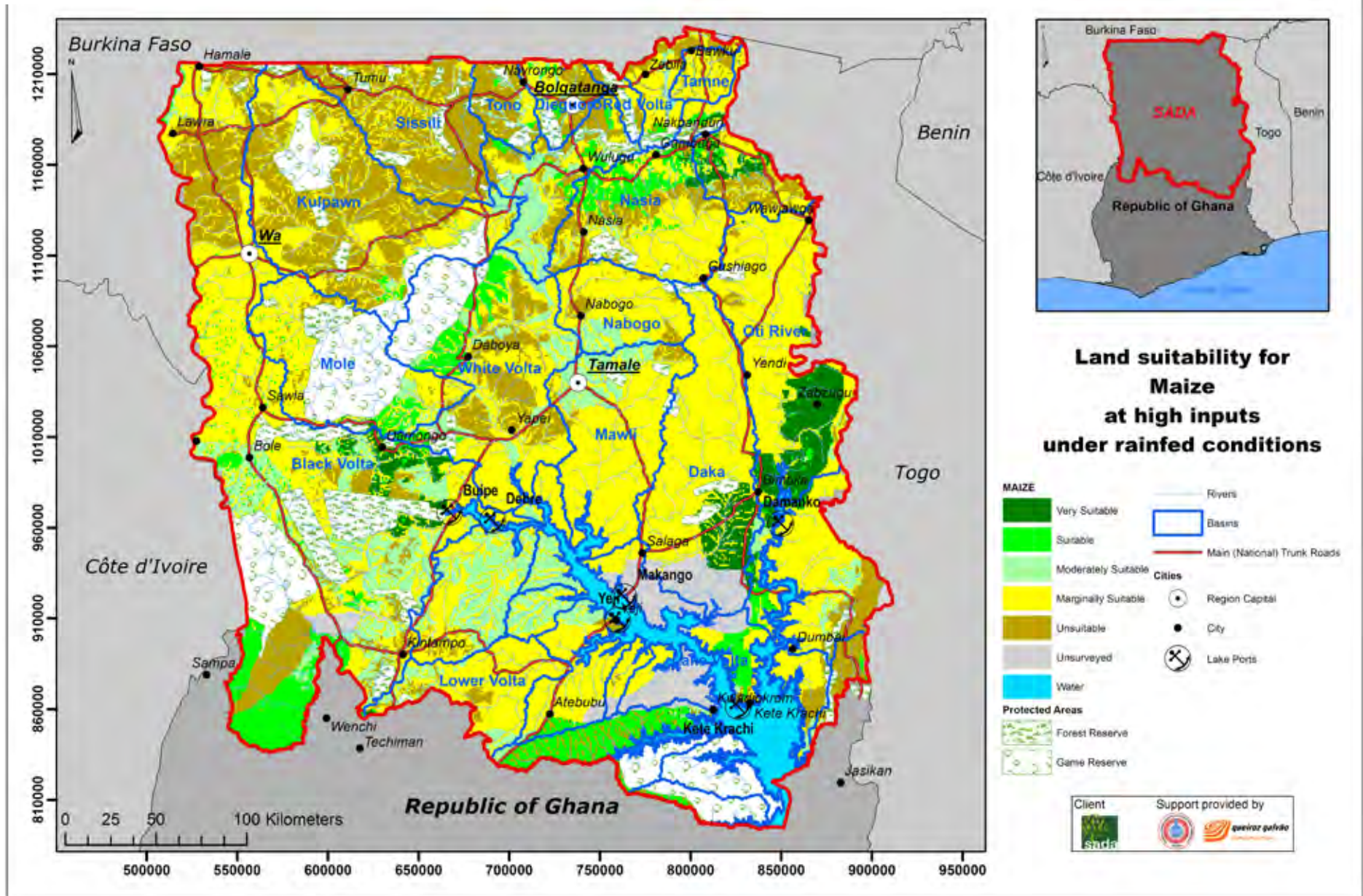

RESOURCES FOR LARGE SCALE AGRICULTURE IN THE SADA ZONE

LAND SUITABLE FOR MAIZE AT HIGH INPUTS UNDER IRRIGATED CONDITIONS

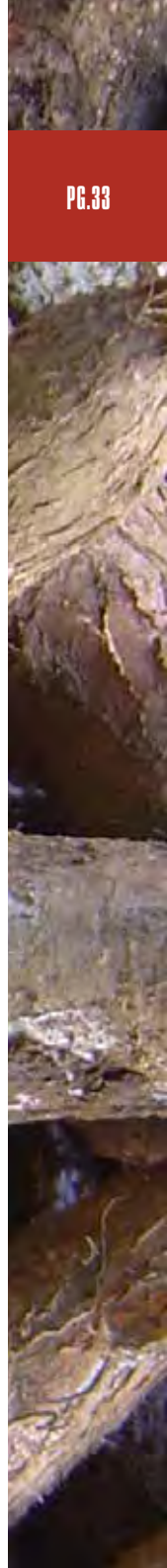
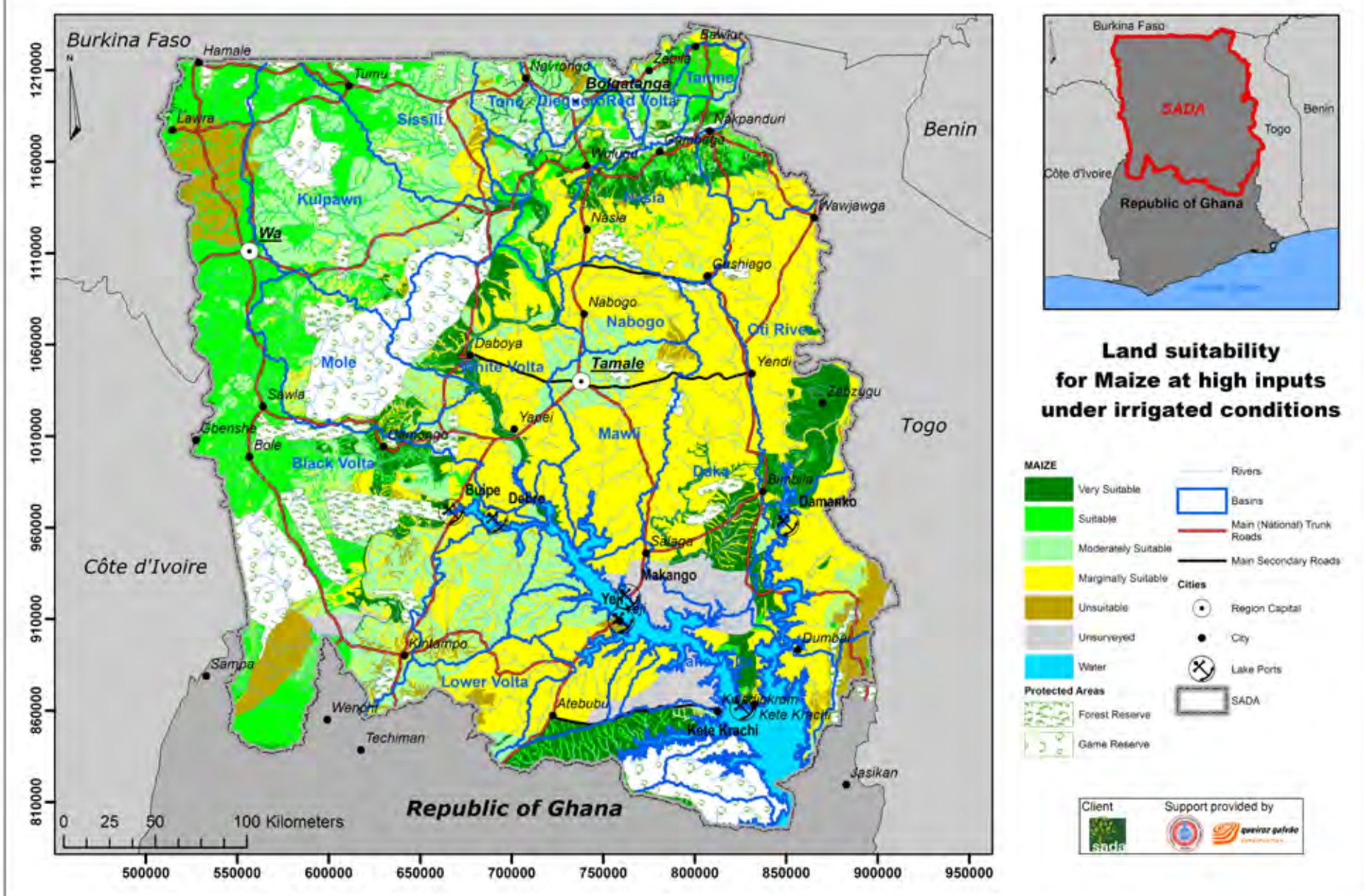

RESOURCES FOR LARGE SCALE AGRICULTURE IN THE SADA ZONE

LAND SUITABLE FOR SOYBEAN AT HIGH INPUTS UNDER RAINFED CONDITIONS

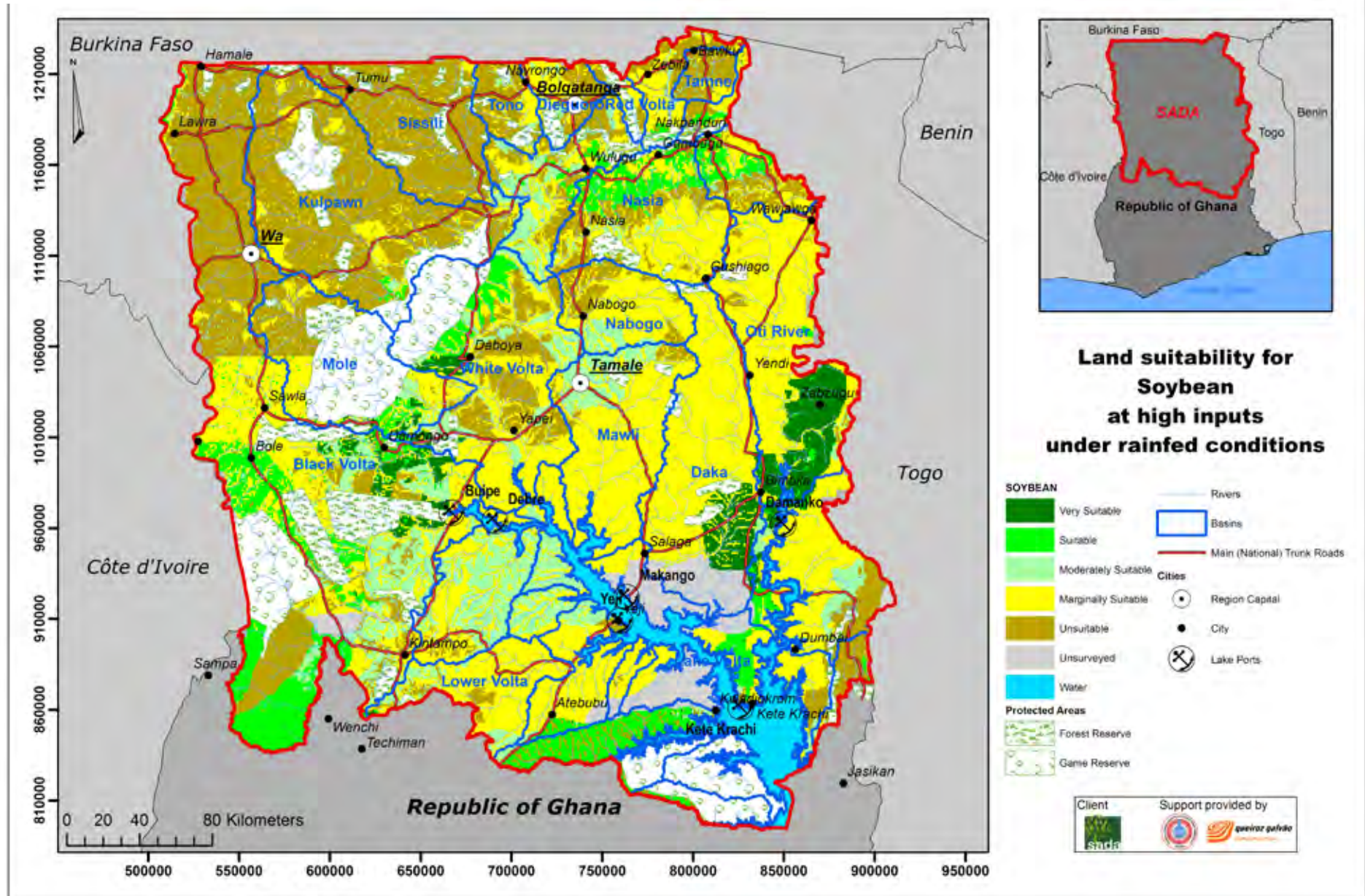

RESOURCES FOR LARGE SCALE AGRICULTURE IN THE SADA ZONE

LAND SUITABLE FOR SOYBEAN AT HIGH INPUTS UNDER IRRIGATED CONDITIONS

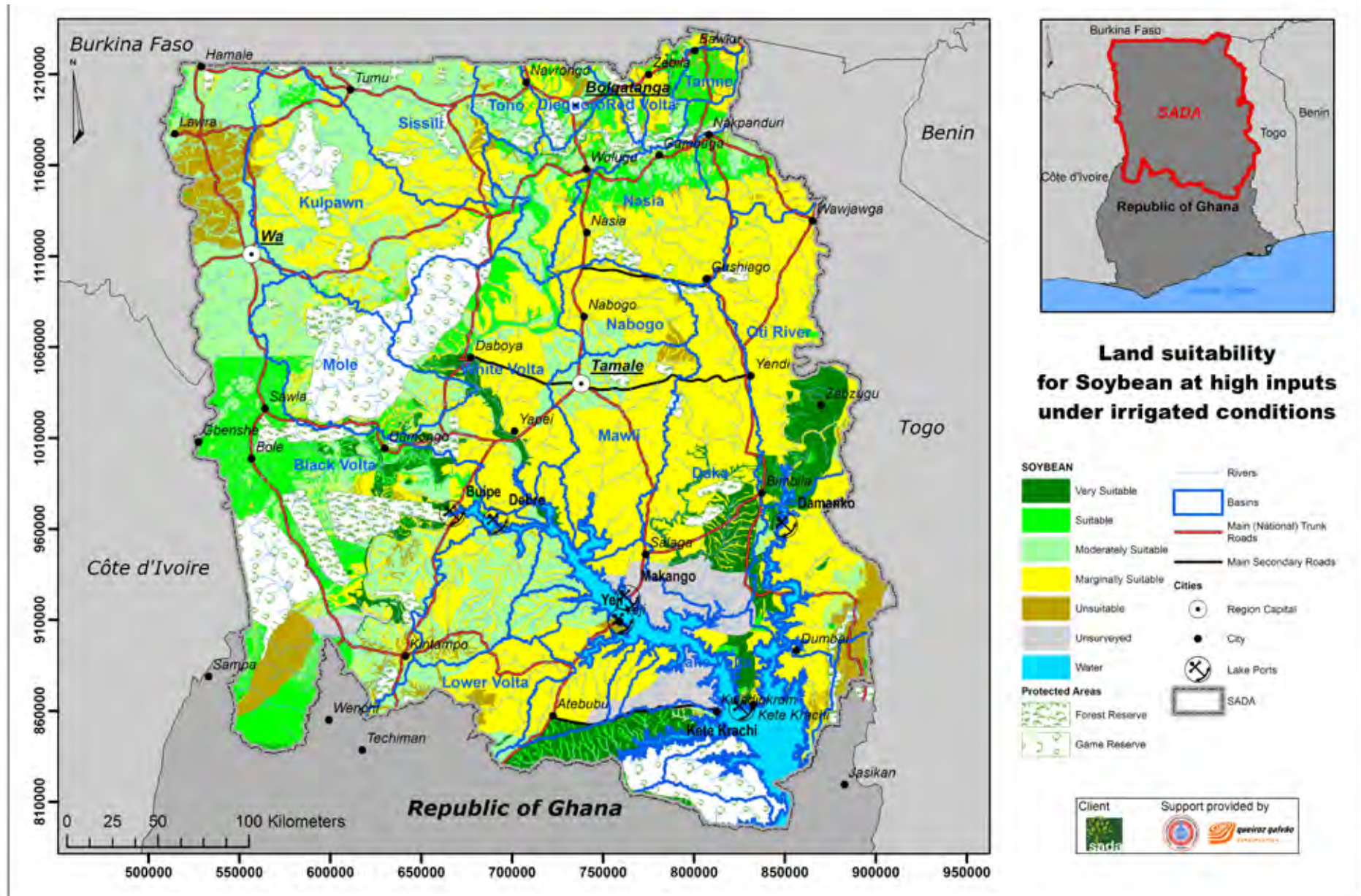

RESOURCES FOR LARGE SCALE AGRICULTURE IN THE SADA ZONE

LAND SUITABLE FOR GROUNDNUT AT HIGH INPUTS UNDER RAINFED CONDITIONS

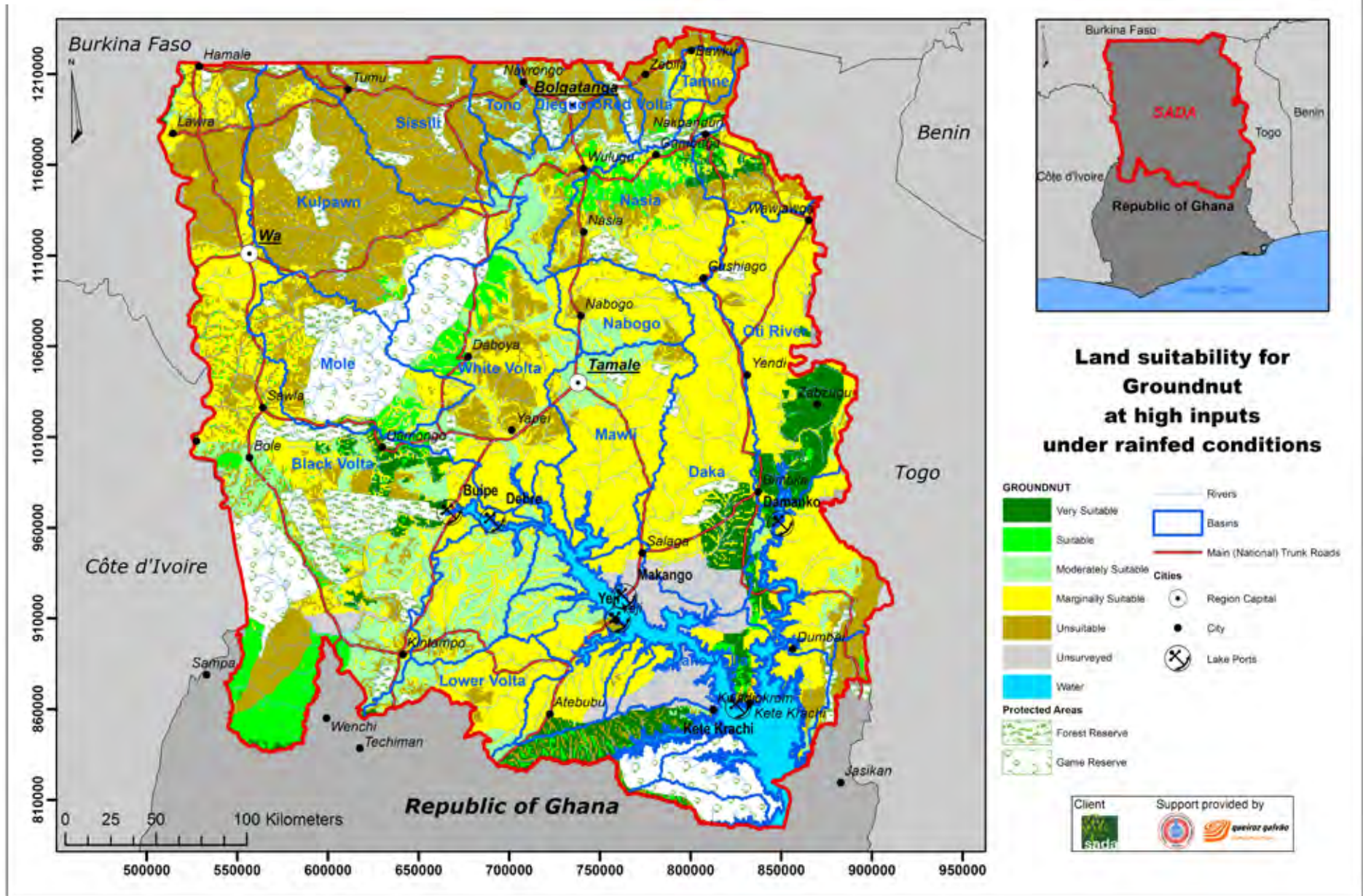

RESOURCES FOR LARGE SCALE AGRICULTURE IN THE SADA ZONE

LAND SUITABLE FOR GROUNDNUT AT HIGH INPUTS UNDER IRRIGATED CONDITIONS

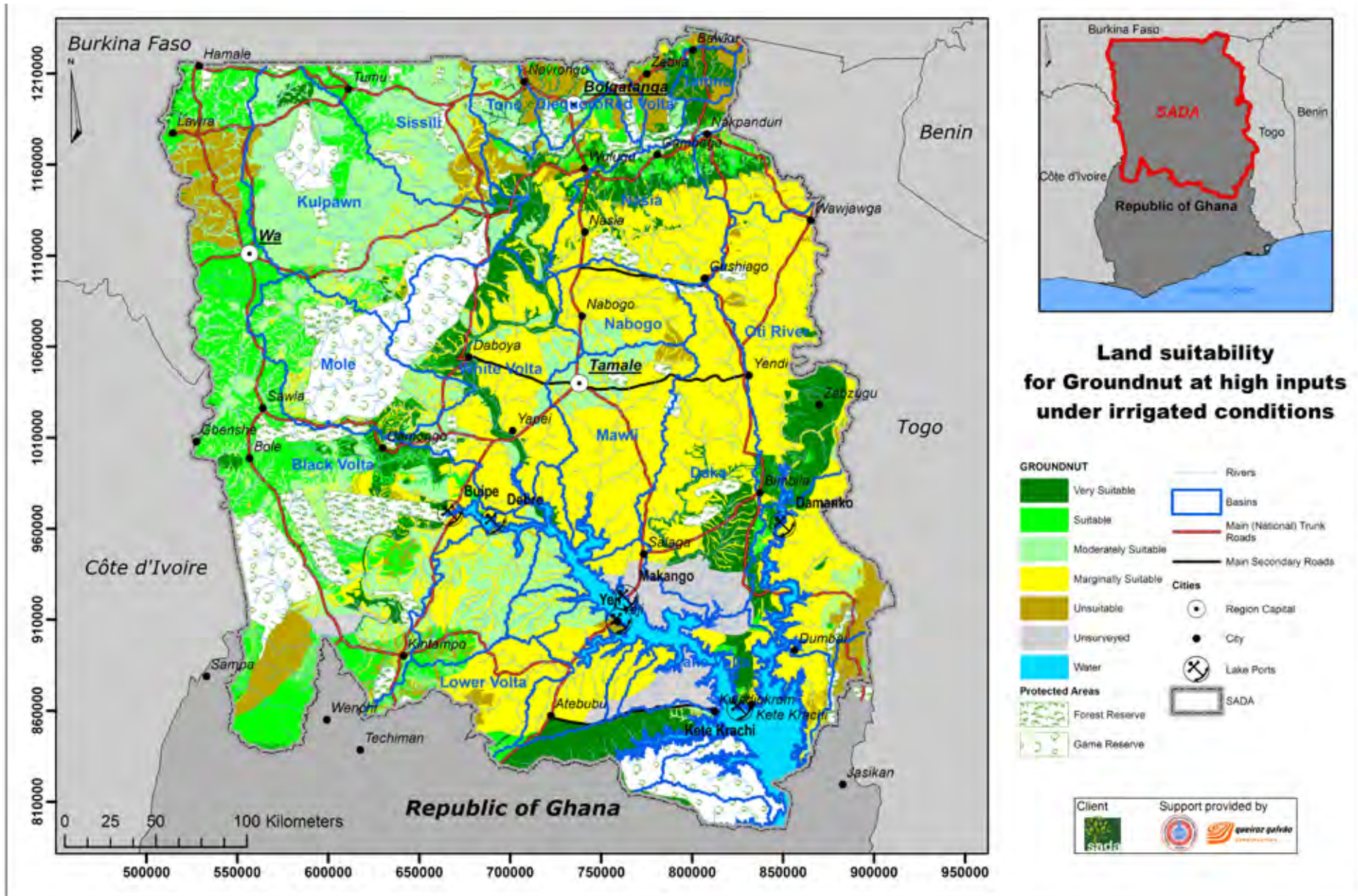

RESOURCES FOR LARGE SCALE AGRICULTURE IN THE SADA ZONE

LAND SUITABLE FOR SORGHUM AT HIGH INPUTS UNDER RAINFED CONDITIONS

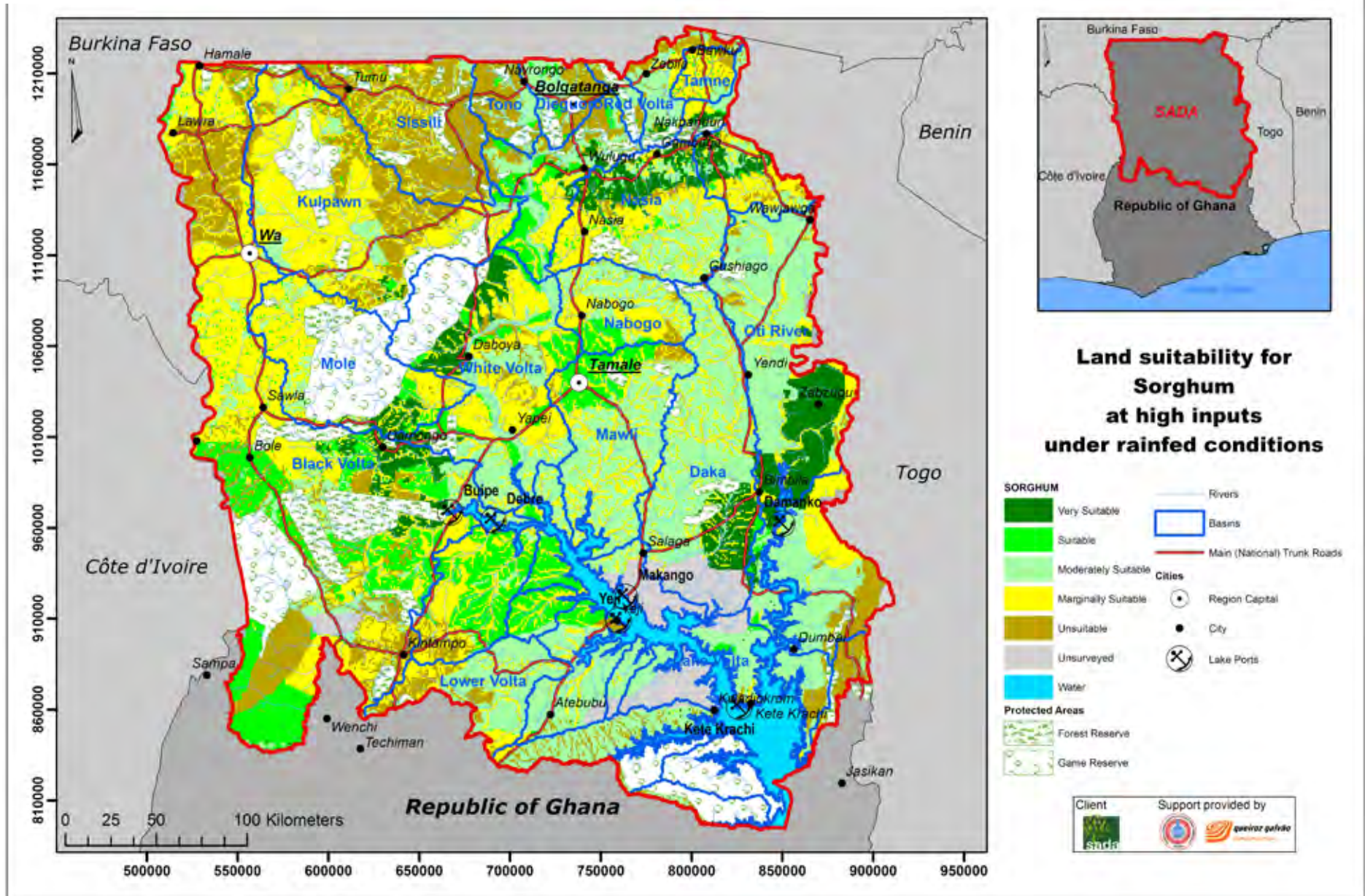

RESOURCES FOR LARGE SCALE AGRICULTURE IN THE SADA ZONE

LAND SUITABLE FOR PEARL MILLET AT HIGH INPUTS UNDER RAINFED CONDITIONS

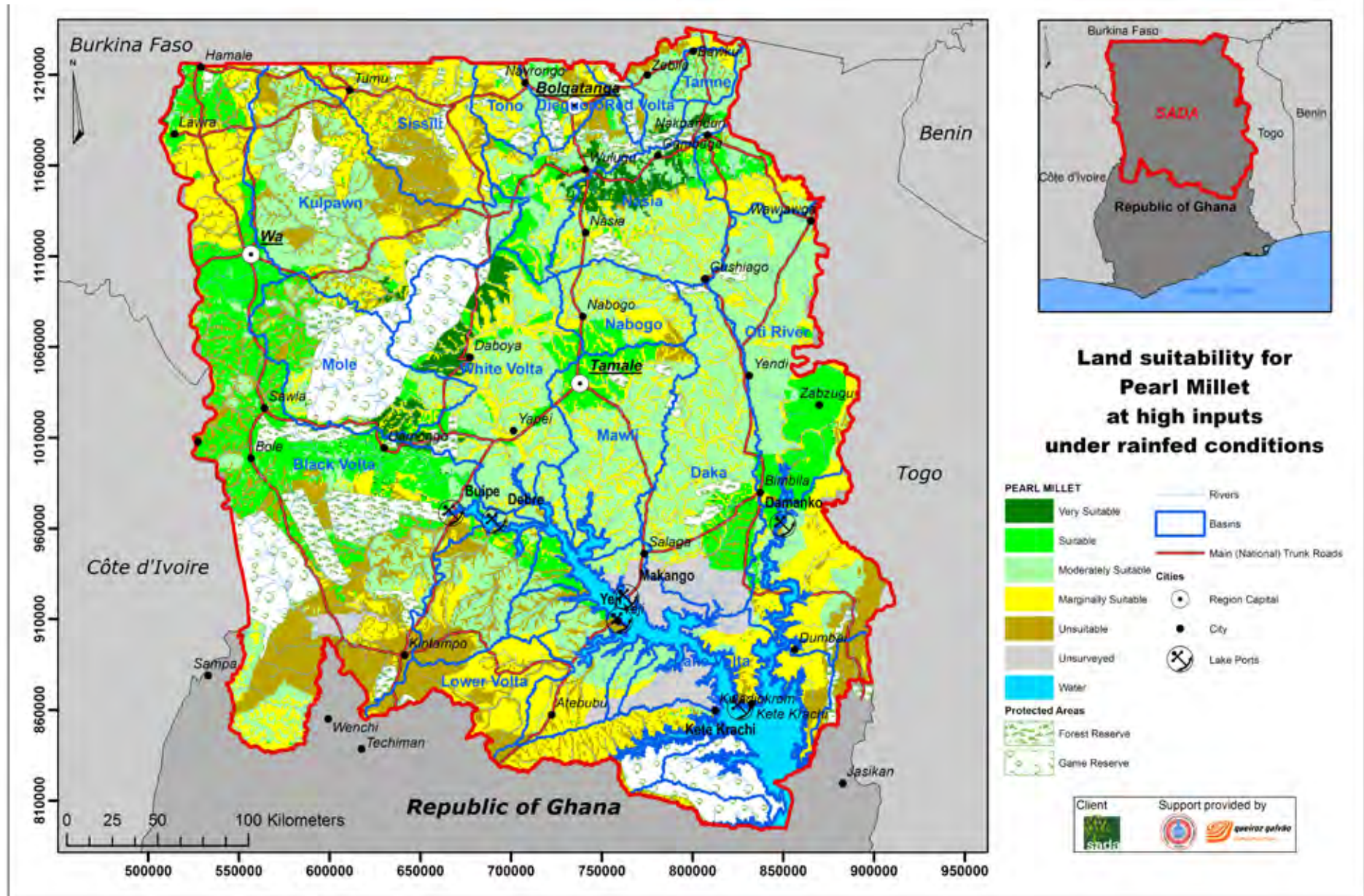

RESOURCES FOR LARGE SCALE AGRICULTURE IN THE SADA ZONE

LAND SUITABLE FOR PEARL MILLET AT HIGH INPUTS UNDER IRRIGATED CONDITIONS

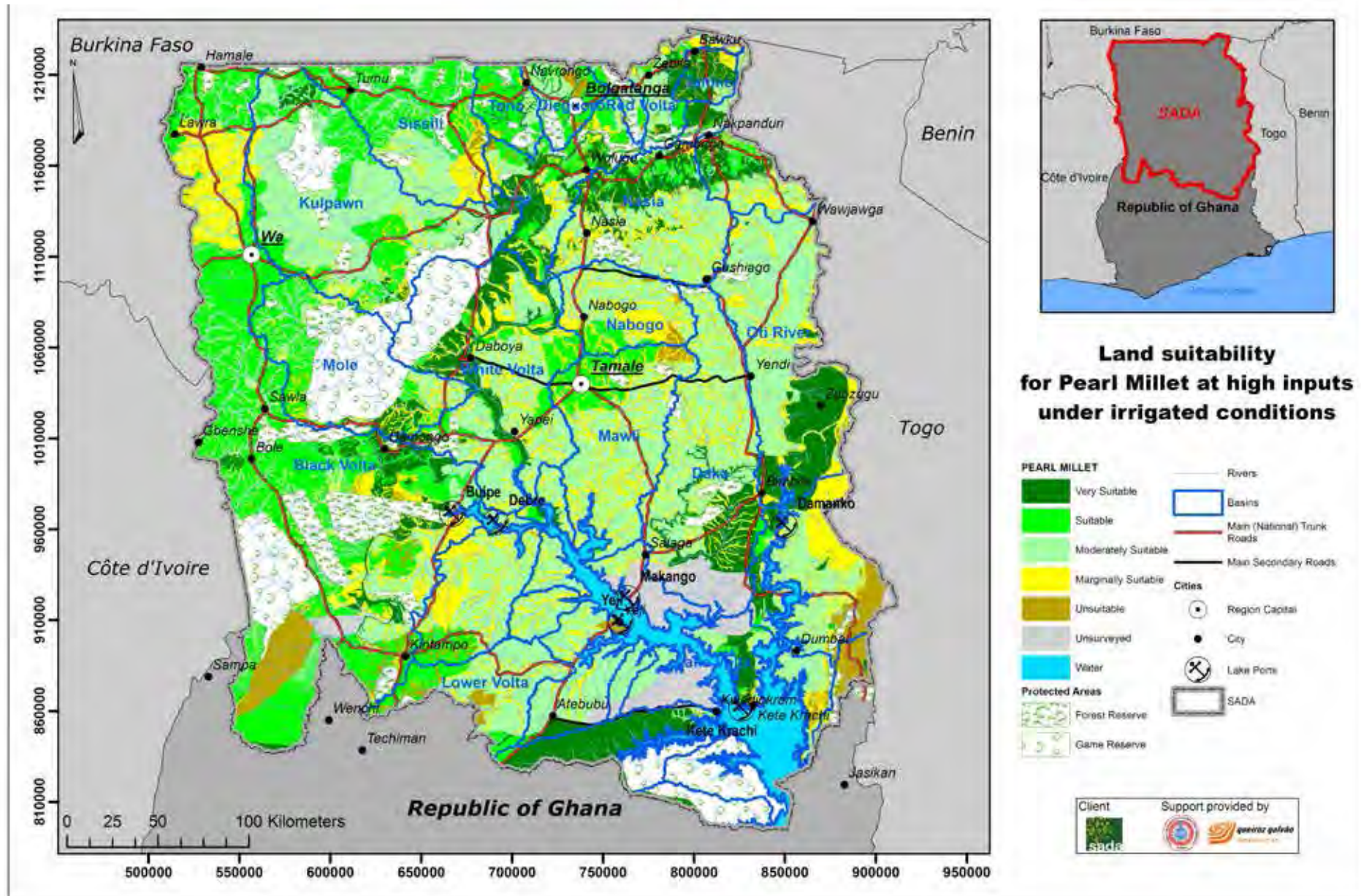

RESOURCES FOR LARGE SCALE AGRICULTURE IN THE SADA ZONE

LAND SUITABLE FOR COTTON AT HIGH INPUTS UNDER RAINFED CONDITIONS

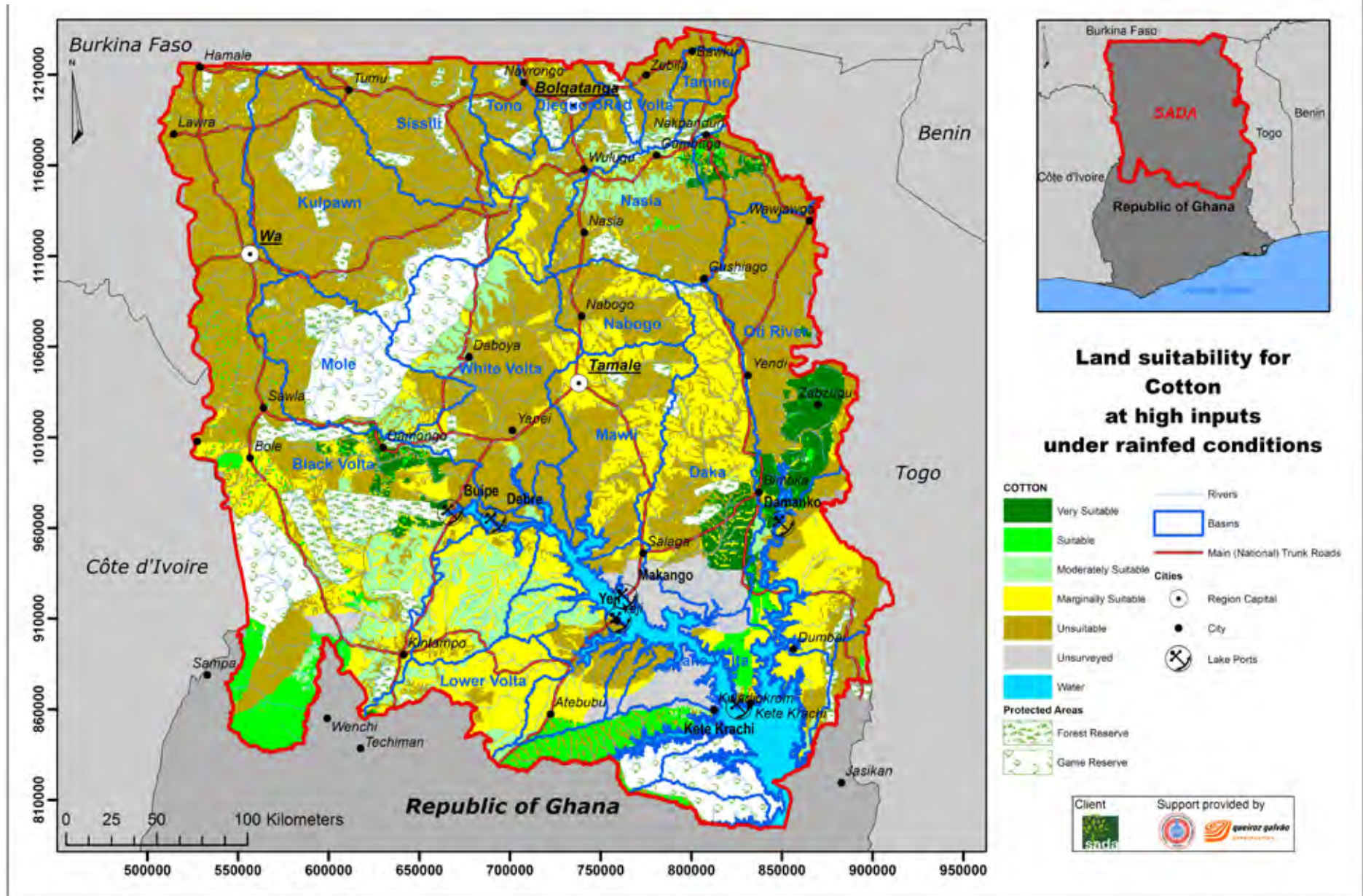

RESOURCES FOR LARGE SCALE AGRICULTURE IN THE SADA ZONE

LAND SUITABLE FOR COTTON AT HIGH INPUTS UNDER IRRIGATED CONDITIONS

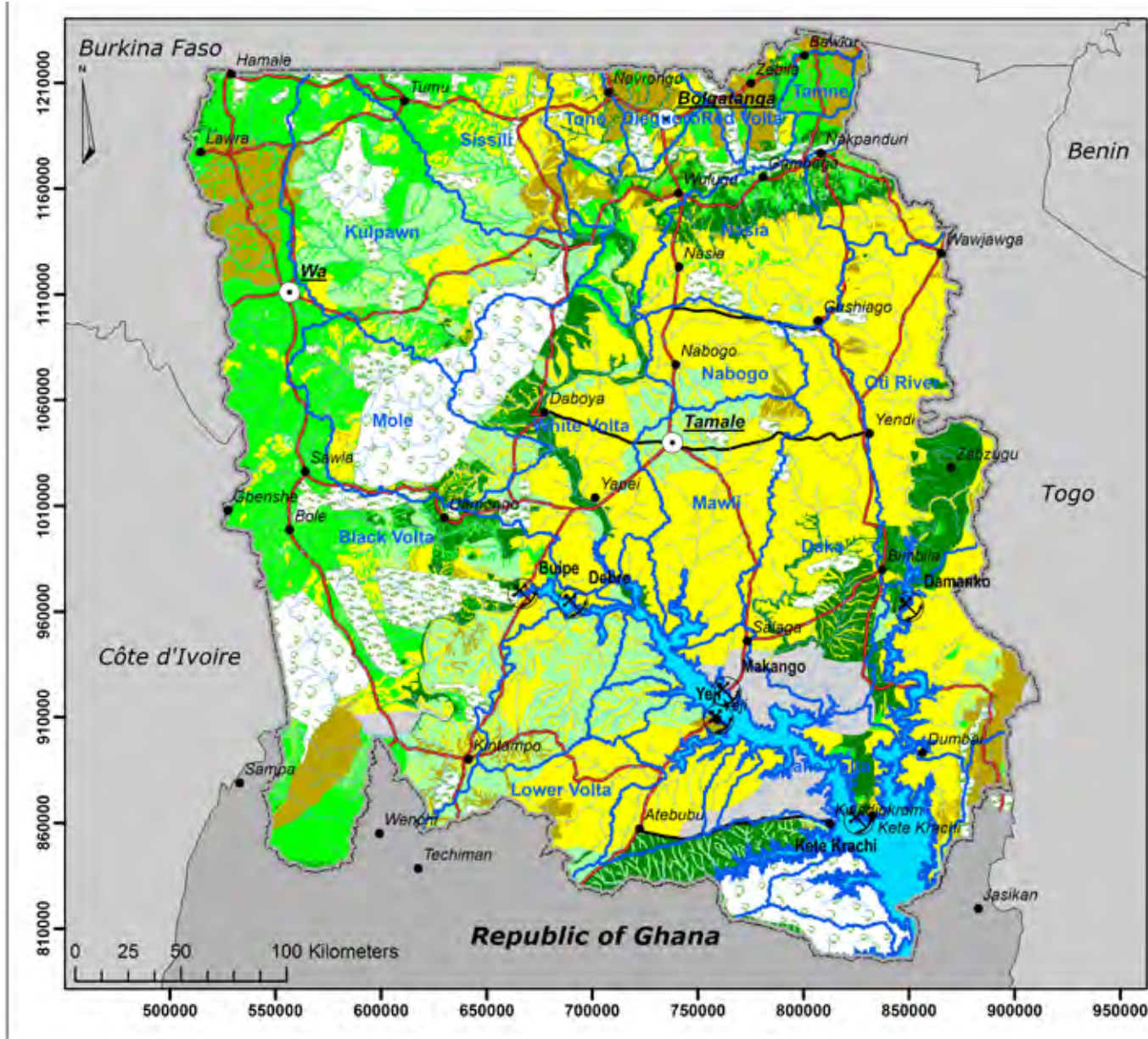

Land suitability for Cotton at high inputs under irrigated conditions

COTTON

- Very Suitable
- Suitable
- Moderately Suitable
- Marginally Suitable
- Unsuitable
- Unsurveyed
- Water
- Protected Areas: Forest Reserve, Game Reserve
- Rivers
- Basins
- Main (National) Trunk Roads
- Main Secondary Roads
- Cities: Region Capital, City, Lake Ports
- SADA

Client: Support provided by:

RESOURCES FOR LARGE SCALE AGRICULTURE IN THE SADA ZONE

LAND SUITABLE FOR CASSAVA AT HIGH INPUTS UNDER RAINFED CONDITIONS

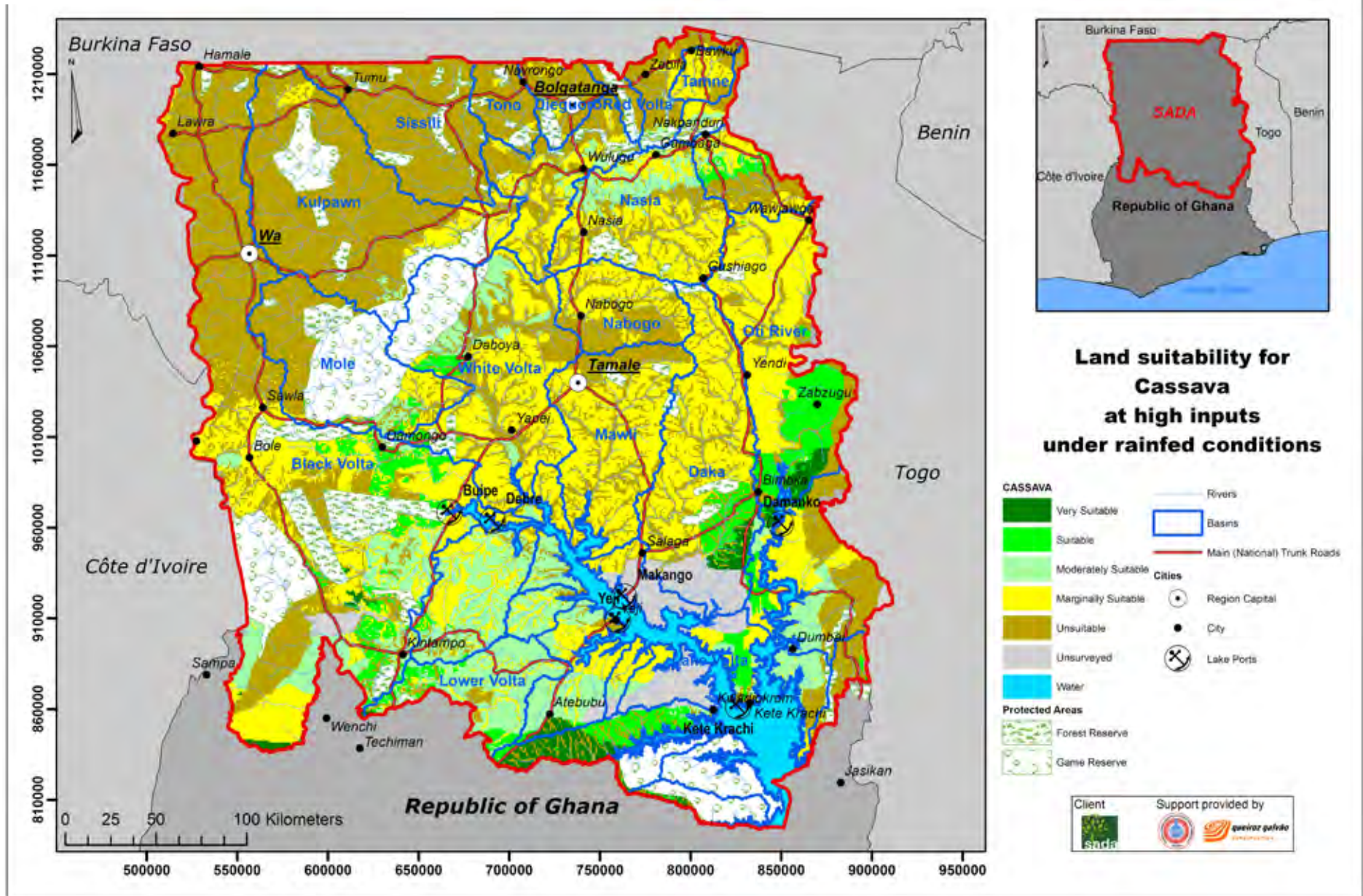

RESOURCES FOR LARGE SCALE AGRICULTURE IN THE SADA ZONE

LAND SUITABLE FOR CASSAVA AT HIGH INPUTS UNDER IRRIGATED CONDITIONS

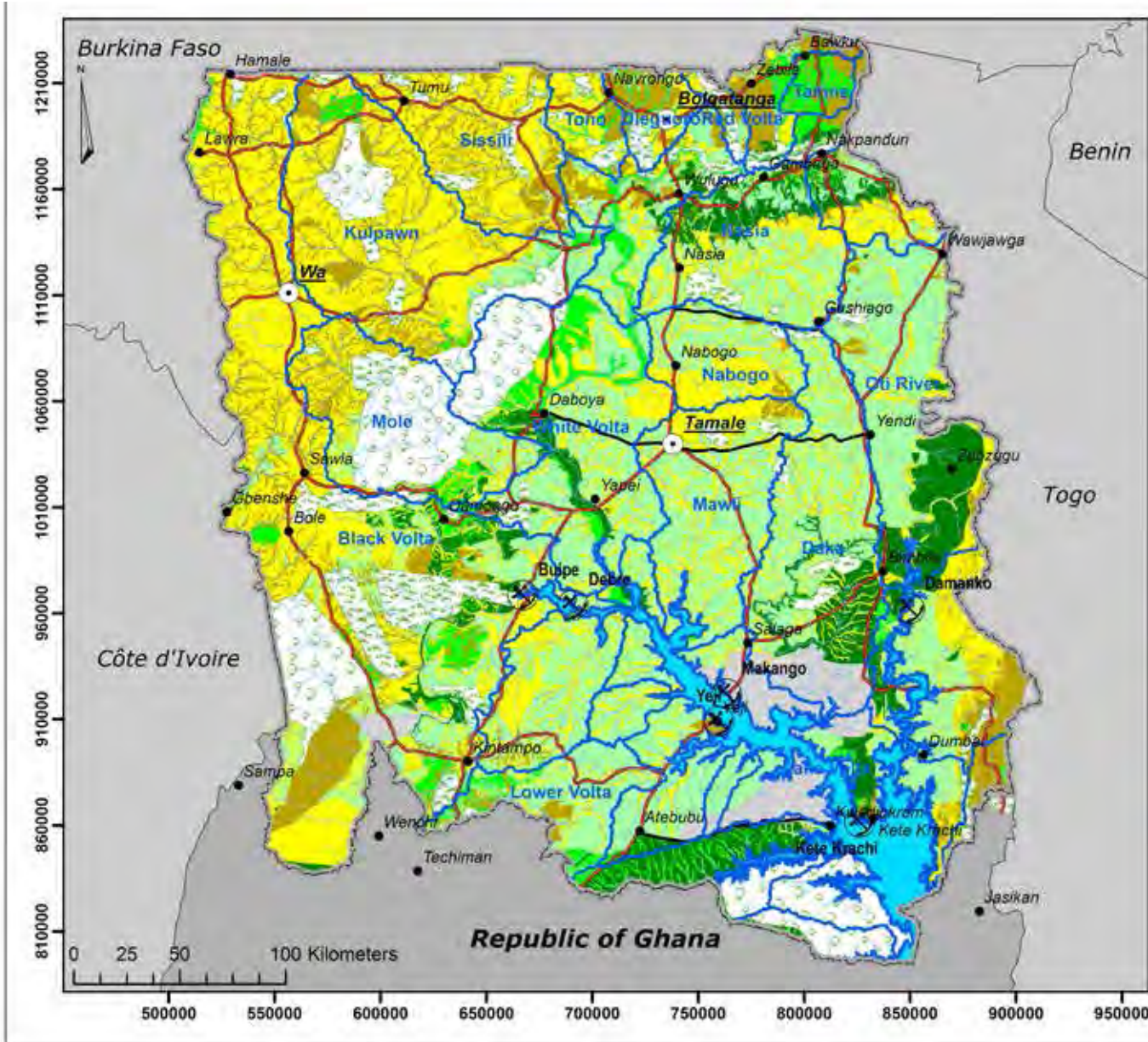

Land suitability for Cassava at high inputs under irrigated conditions



Client: Support provided by:

RESOURCES FOR LARGE SCALE AGRICULTURE IN THE SADA ZONE

LAND SUITABLE FOR SWEET POTATO AT HIGH INPUTS UNDER RAINFED CONDITIONS

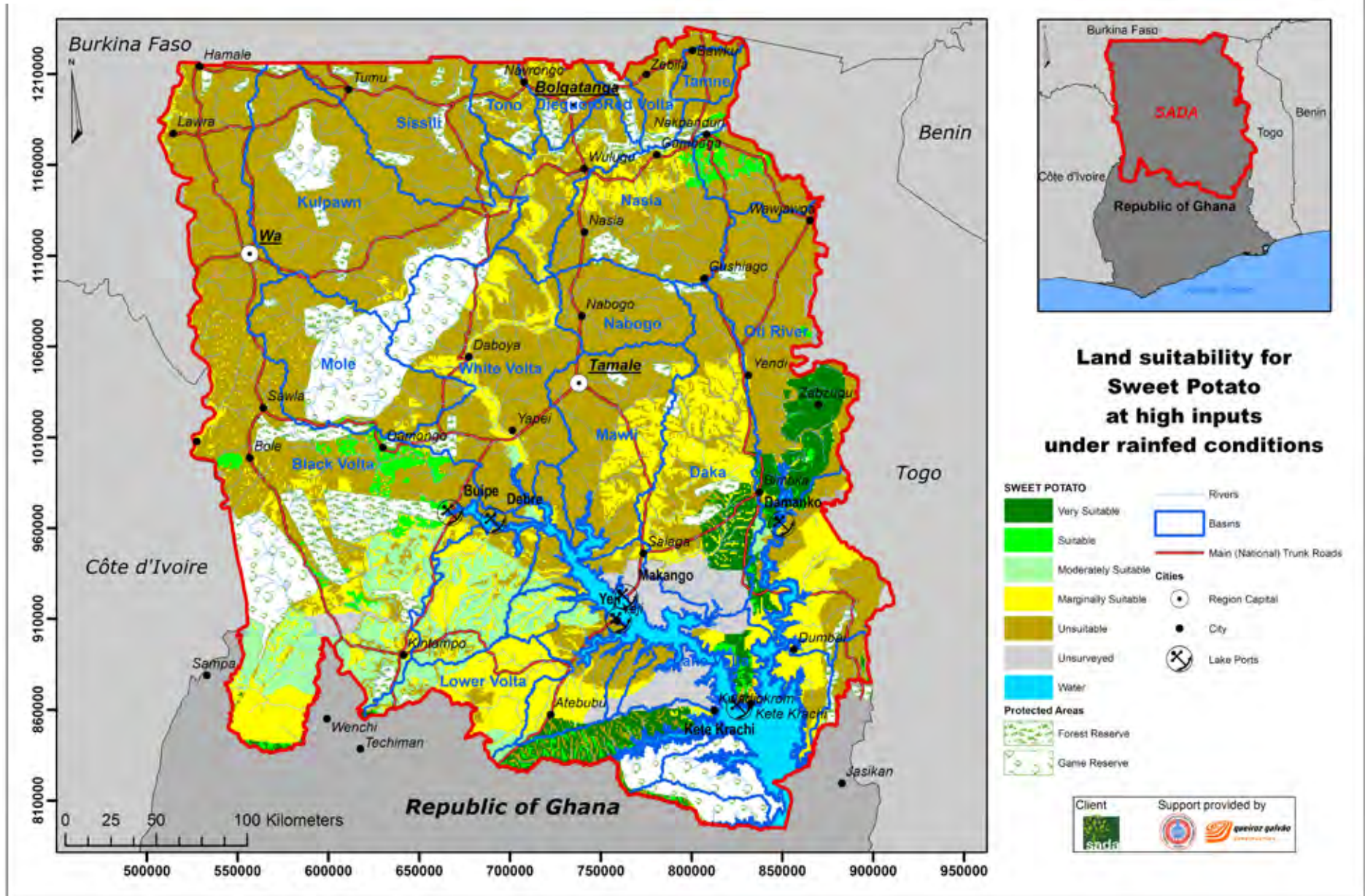

RESOURCES FOR LARGE SCALE AGRICULTURE IN THE SADA ZONE

LAND SUITABLE FOR SWEET POTATO AT HIGH INPUTS UNDER IRRIGATED CONDITIONS

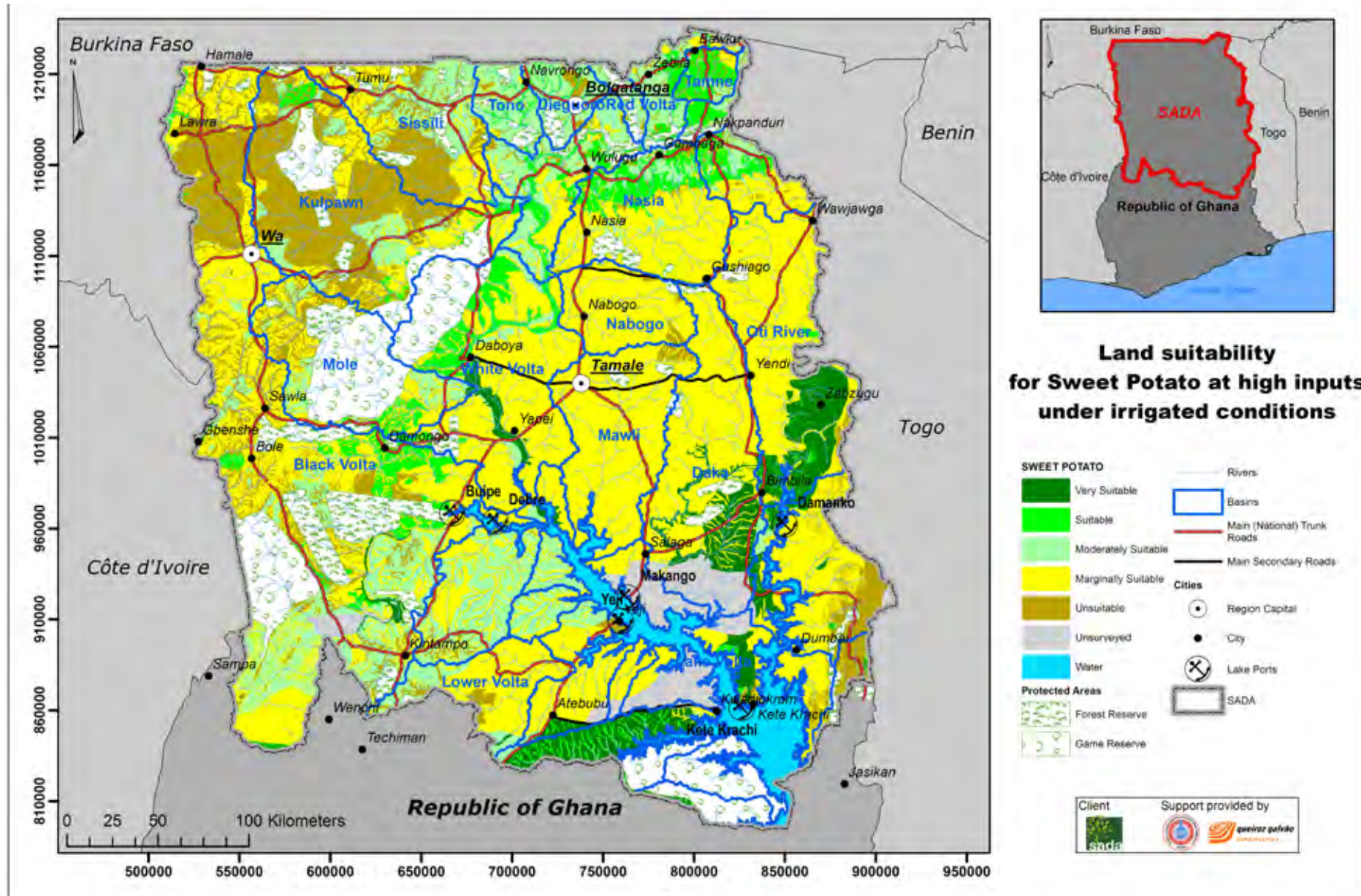

RESOURCES FOR LARGE SCALE AGRICULTURE IN THE SADA ZONE

LAND SUITABLE FOR WHITE YAM AT HIGH INPUTS UNDER RAINFED CONDITIONS

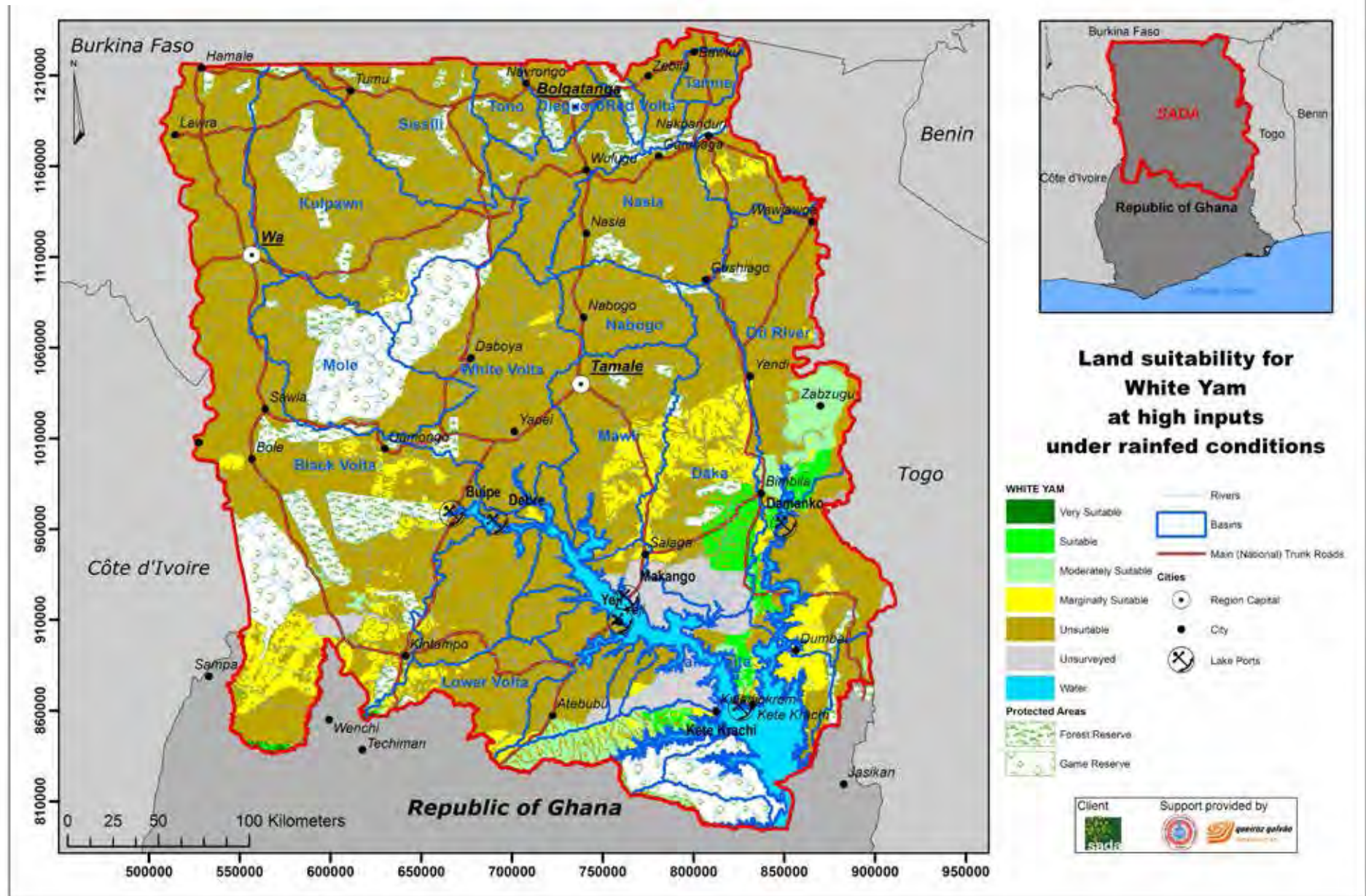

RESOURCES FOR LARGE SCALE AGRICULTURE IN THE SADA ZONE

LAND SUITABLE FOR WHITE YAM/GREATER YAM/YELLOW YAM AT HIGH INPUTS UNDER IRRIGATED CONDITIONS

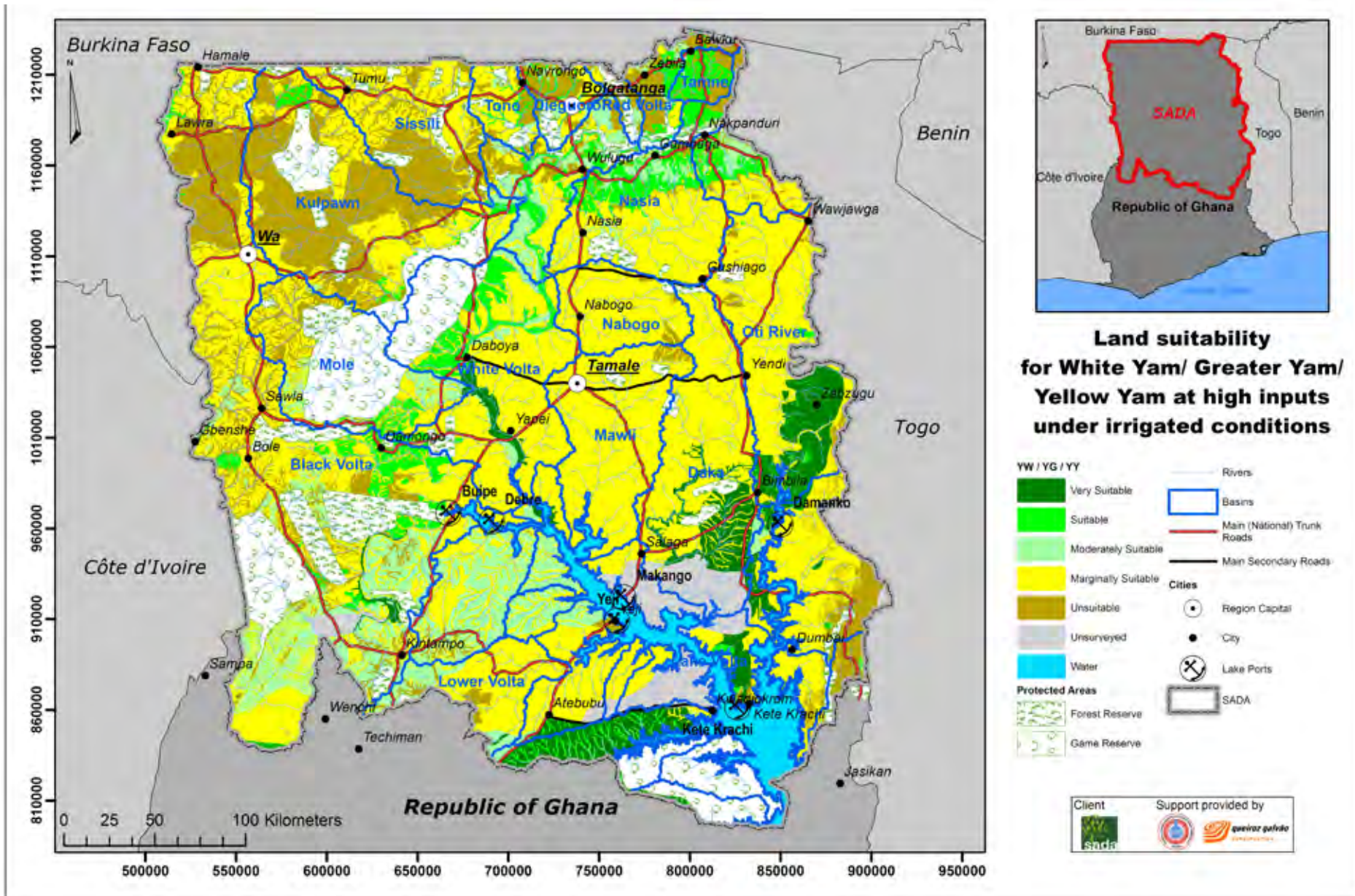

RESOURCES FOR LARGE SCALE AGRICULTURE IN THE SADA ZONE

LAND SUITABLE FOR COCOYAM AT HIGH INPUTS UNDER RAINFED CONDITIONS

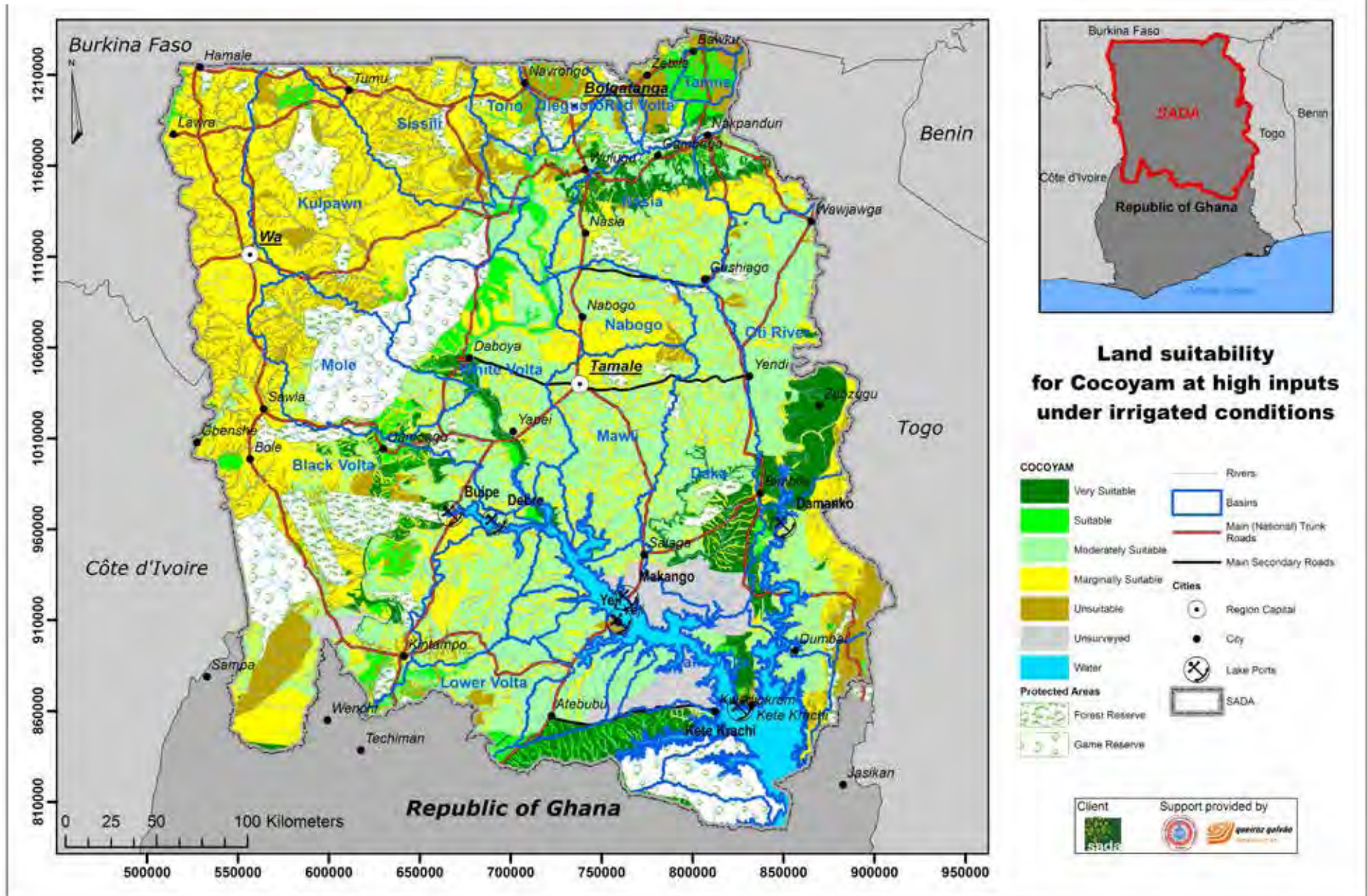

RESOURCES FOR LARGE SCALE AGRICULTURE IN THE SADA ZONE

LAND SUITABLE FOR MANGO AT HIGH INPUTS UNDER RAINFED CONDITIONS (WITH SUPPLEMENTARY IRRIGATION)

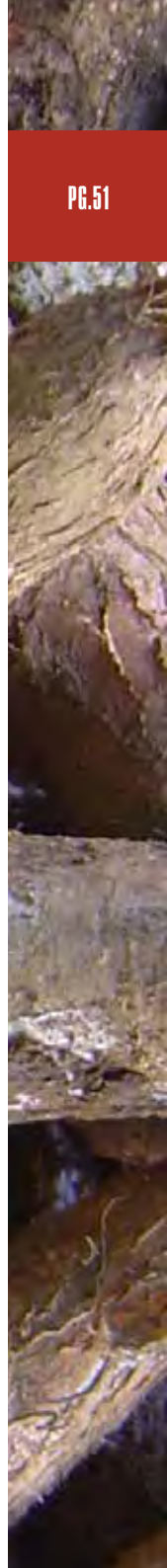
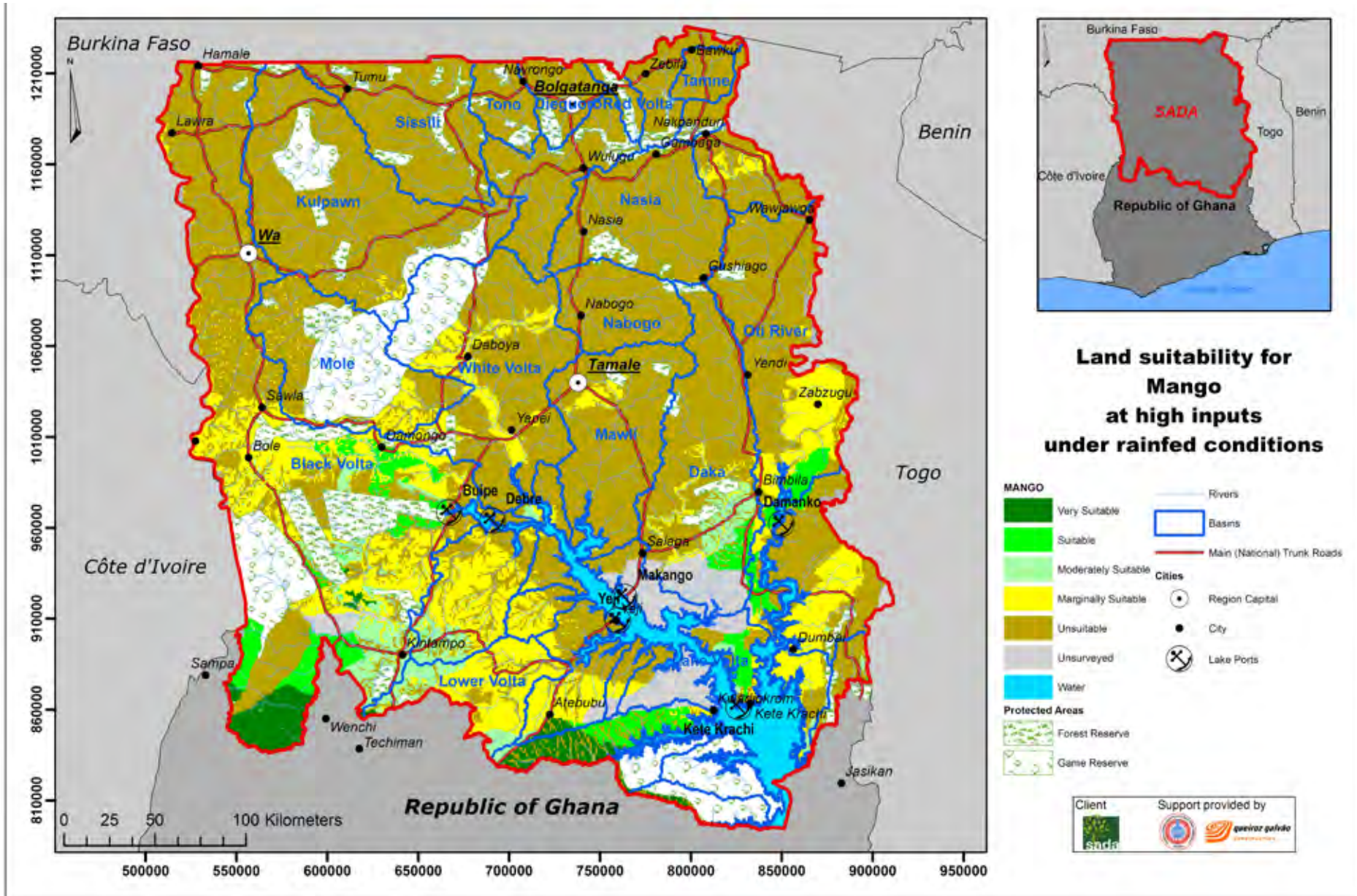

RESOURCES FOR LARGE SCALE AGRICULTURE IN THE SADA ZONE

LAND SUITABLE FOR MANGO AT HIGH INPUTS UNDER IRRIGATED CONDITIONS

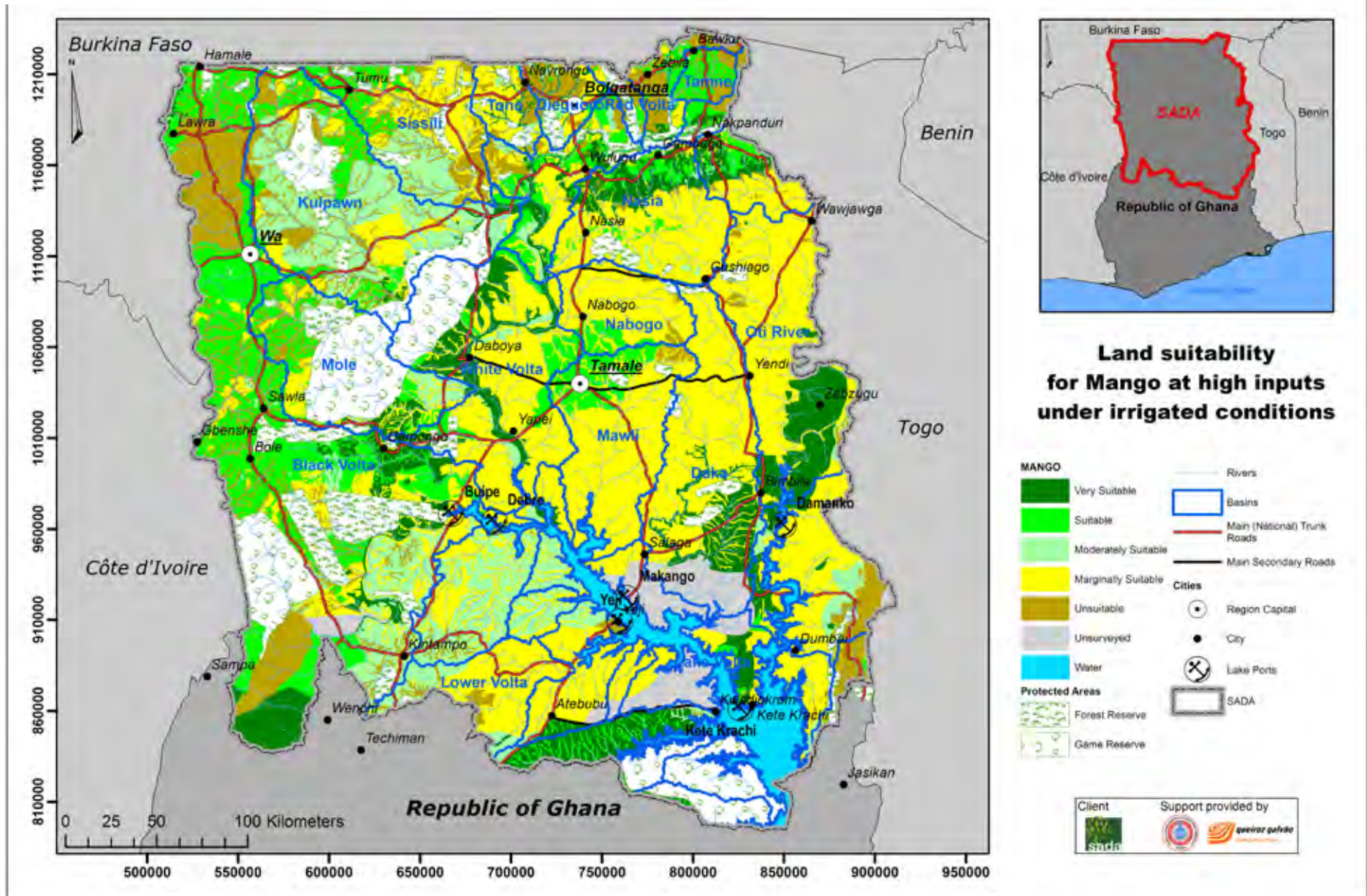

RESOURCES FOR LARGE SCALE AGRICULTURE IN THE SADA ZONE

LAND SUITABLE FOR CASHEW AT HIGH INPUTS UNDER RAINFED CONDITIONS (WITH SUPPLEMENTARY IRRIGATION)

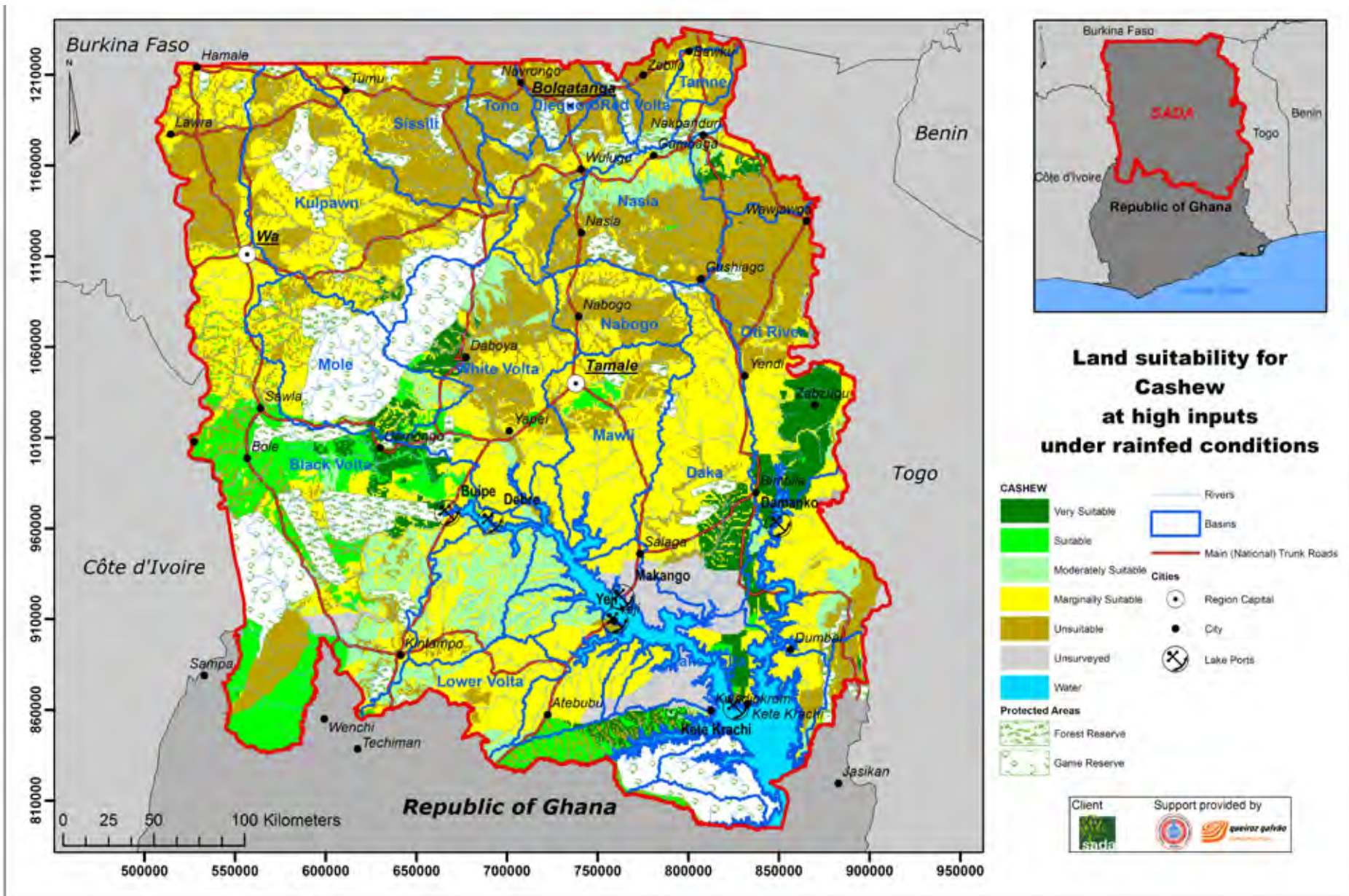

RESOURCES FOR LARGE SCALE AGRICULTURE IN THE SADA ZONE

LAND SUITABLE FOR CASHEW AT HIGH INPUTS UNDER IRRIGATED CONDITIONS

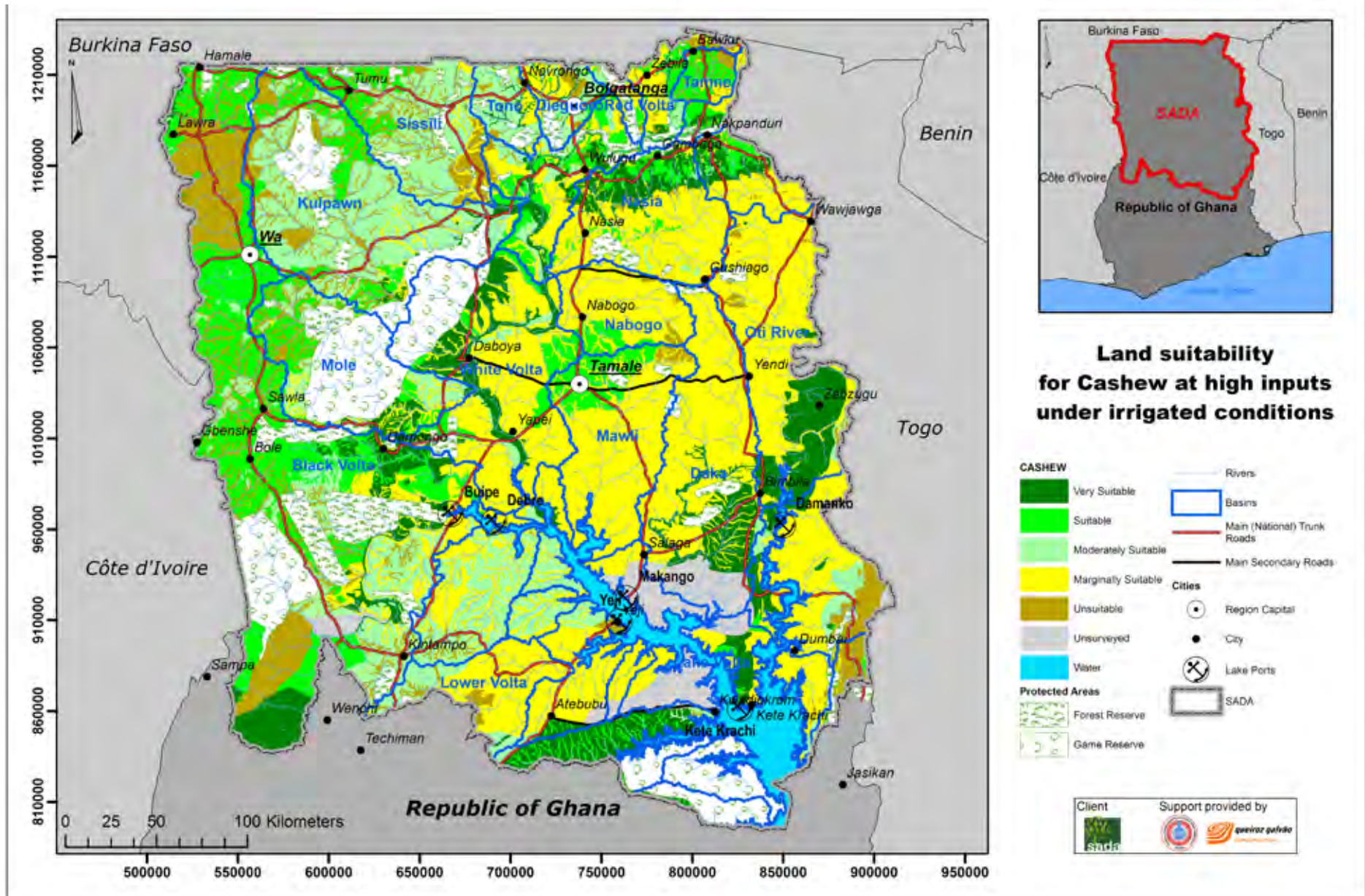

RESOURCES FOR LARGE SCALE AGRICULTURE IN THE SADA ZONE

LAND SUITABLE FOR PINEAPPLE AT HIGH INPUTS UNDER RAINFED CONDITIONS (WITH SUPPLEMENTARY IRRIGATION)

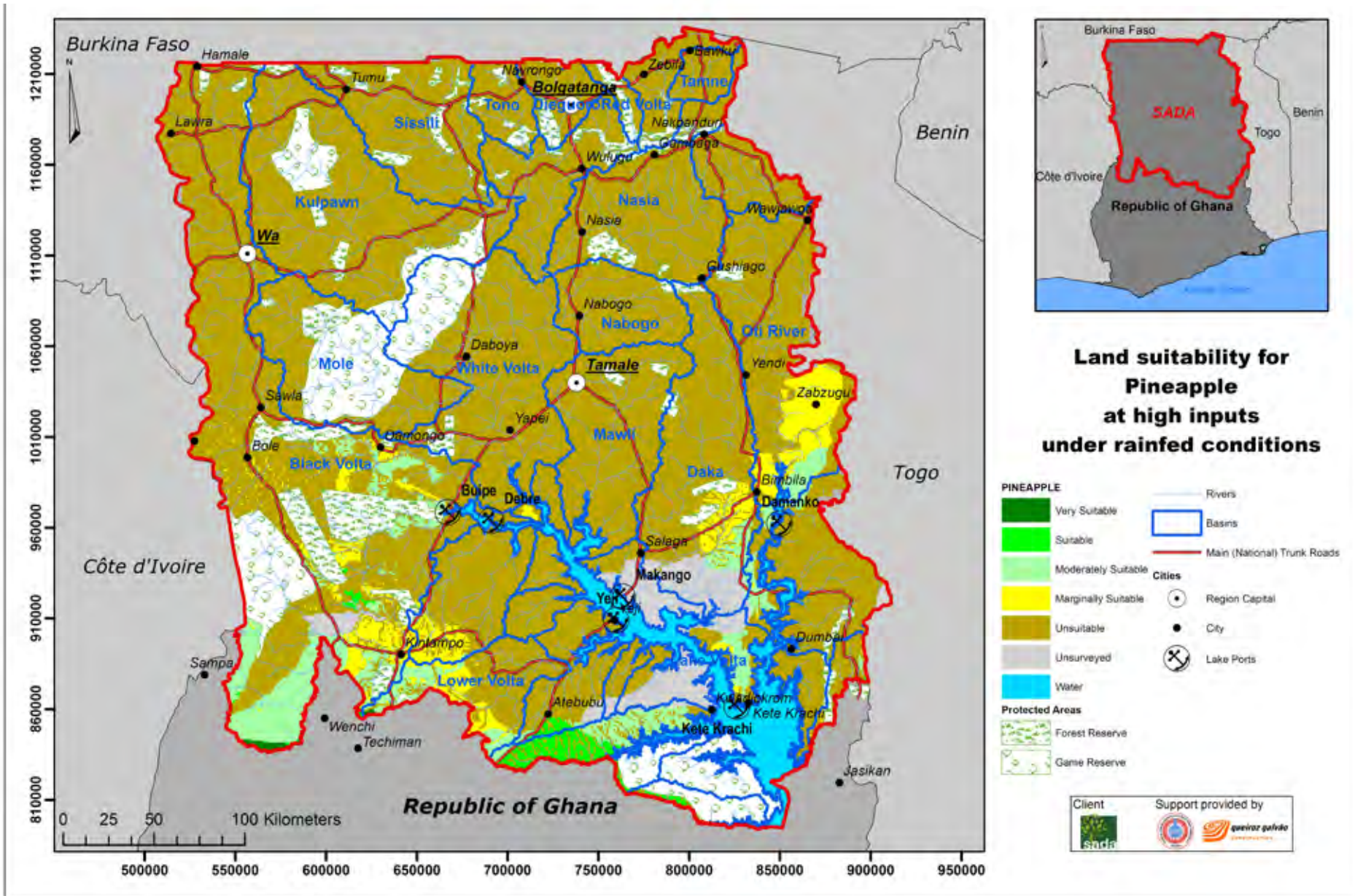

RESOURCES FOR LARGE SCALE AGRICULTURE IN THE SADA ZONE

LAND SUITABLE FOR PINEAPPLE AT HIGH INPUTS UNDER IRRIGATED CONDITIONS

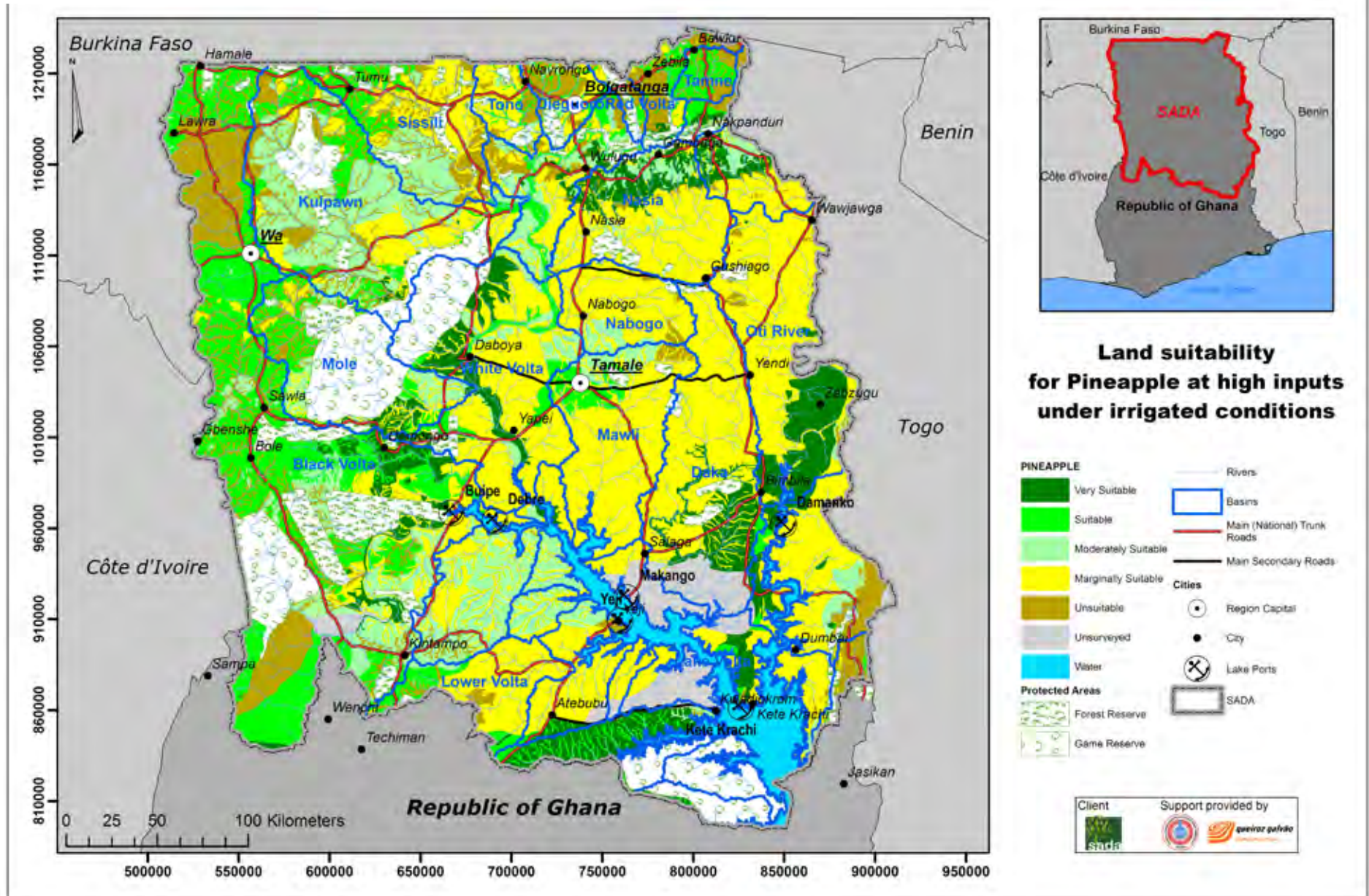

RESOURCES FOR LARGE SCALE AGRICULTURE IN THE SADA ZONE

LAND SUITABLE FOR CITRUS
AT HIGH INPUTS UNDER RAINFED CONDITIONS
(WITH SUPPLEMENTARY IRRIGATION)

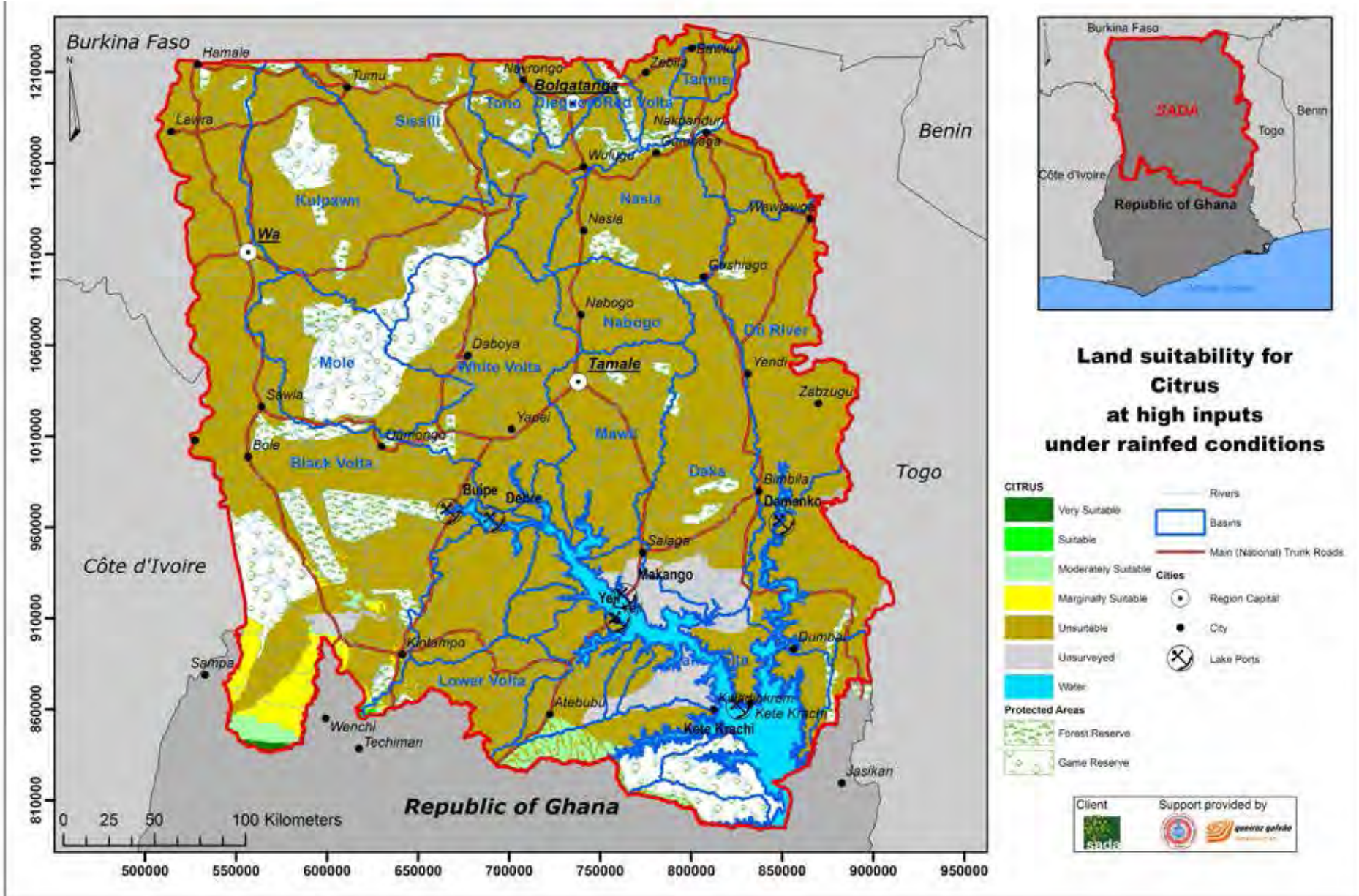

RESOURCES FOR LARGE SCALE AGRICULTURE IN THE SADA ZONE

LAND SUITABLE FOR CITRUS AT HIGH INPUTS UNDER IRRIGATED CONDITIONS

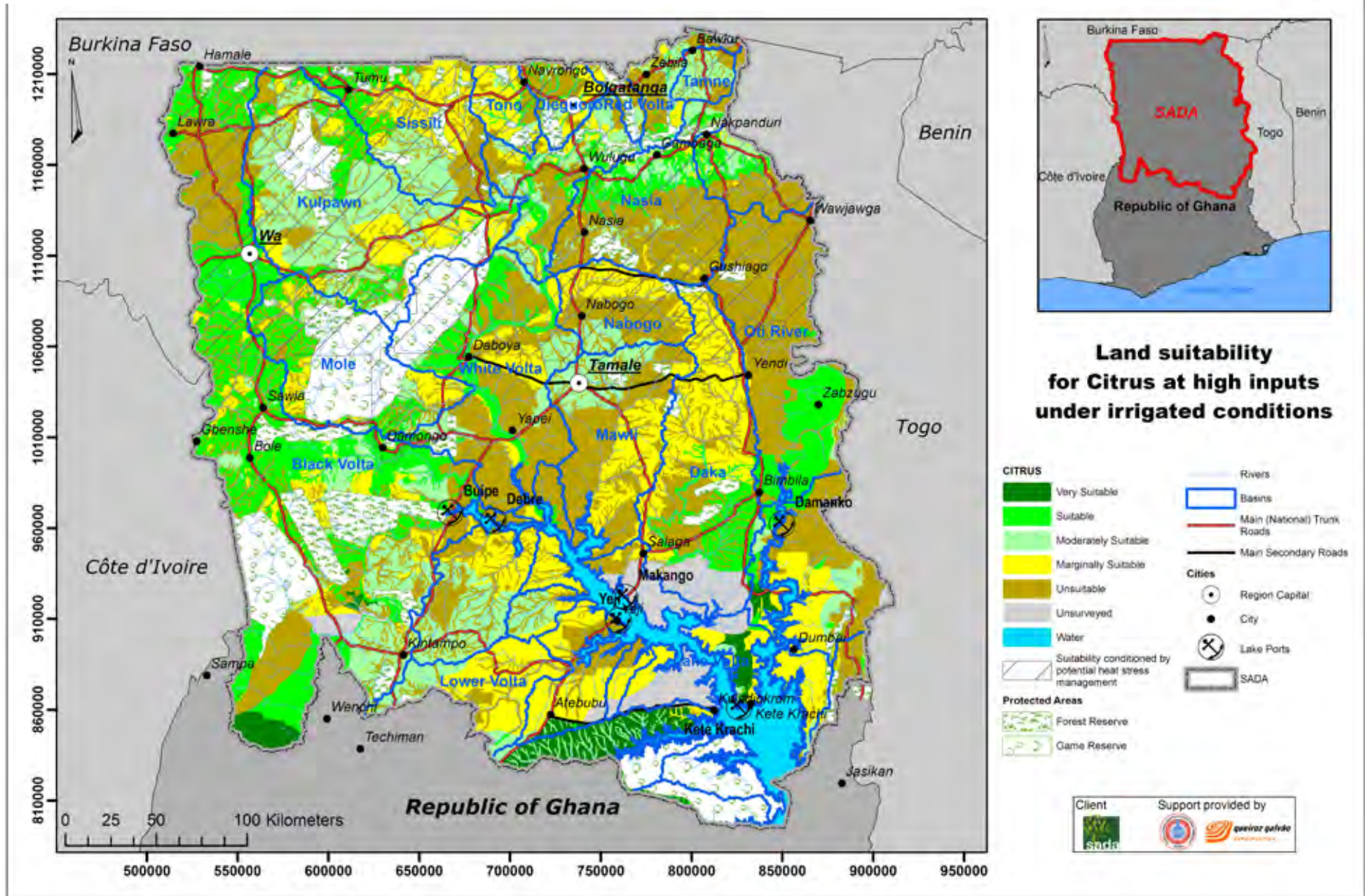

RESOURCES FOR LARGE SCALE AGRICULTURE IN THE SADA ZONE

LAND SUITABLE FOR PLANTAIN/BANANA AT HIGH INPUTS UNDER IRRIGATED CONDITIONS

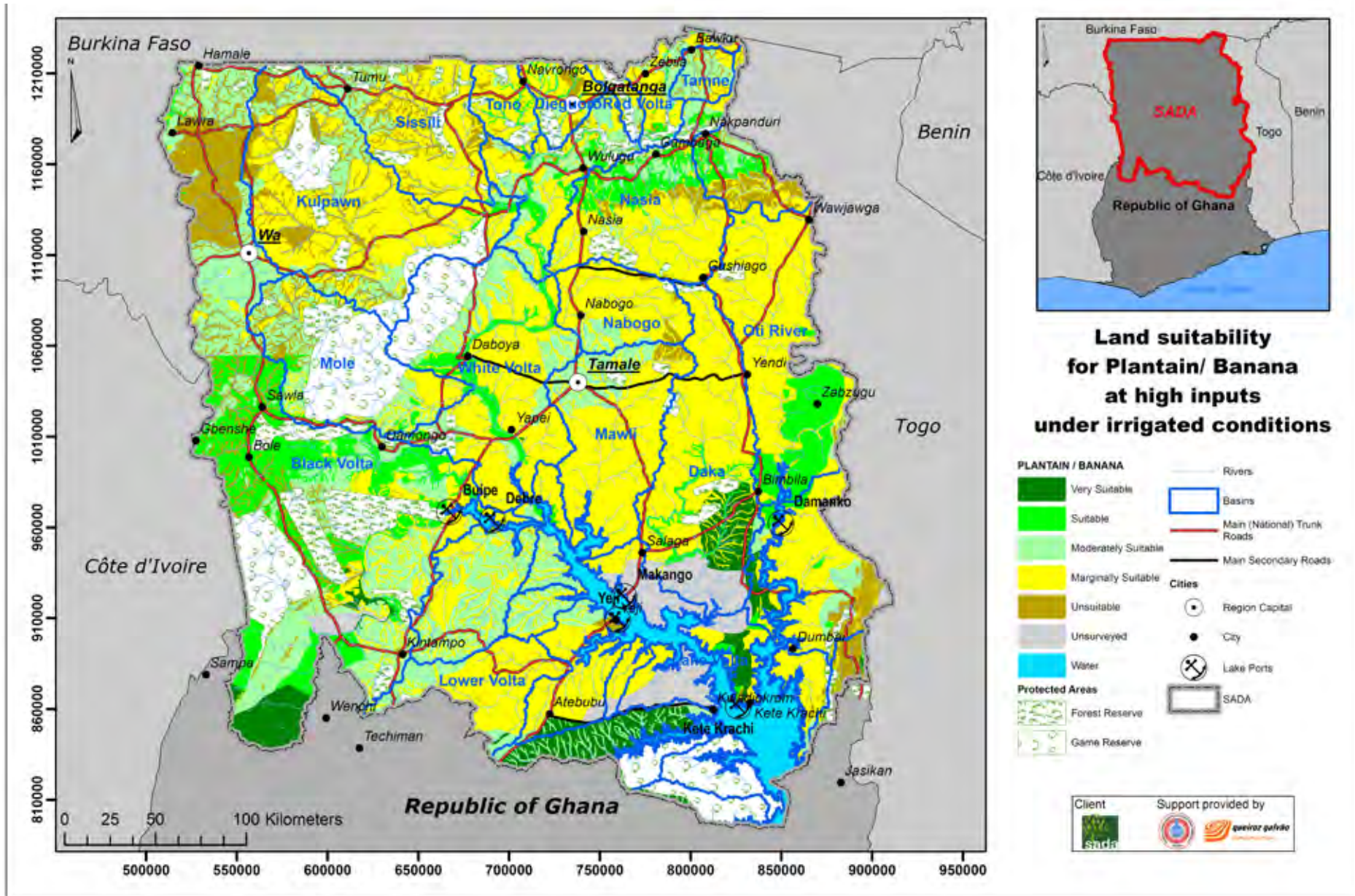

RESOURCES FOR LARGE SCALE AGRICULTURE IN THE SADA ZONE

LAND SUITABLE FOR COFFEE (ROBUSTA) AT HIGH INPUTS UNDER IRRIGATED CONDITIONS

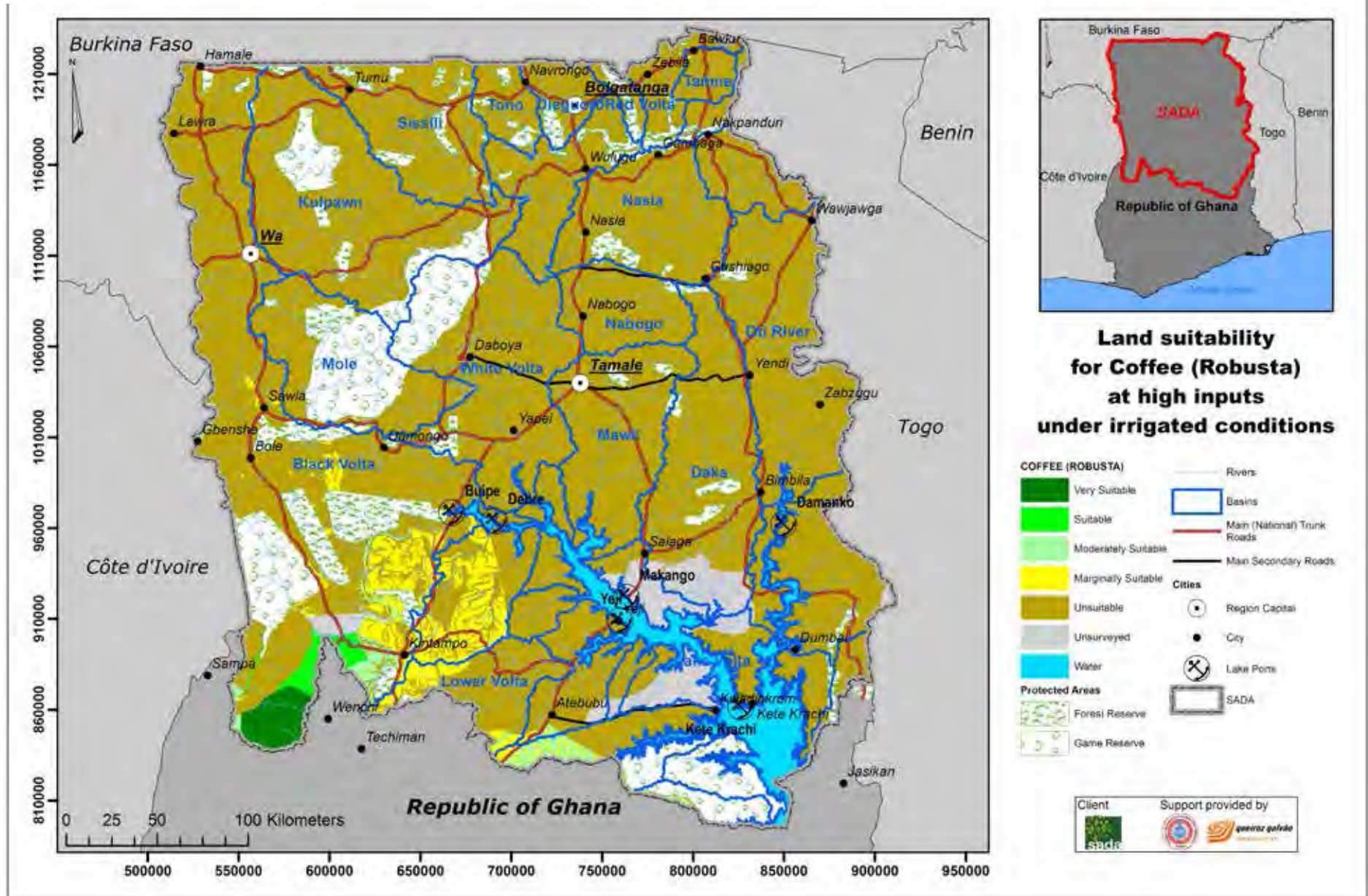

RESOURCES FOR LARGE SCALE AGRICULTURE IN THE SADA ZONE

LAND SUITABLE FOR COCONUT AT HIGH INPUTS UNDER IRRIGATED CONDITIONS

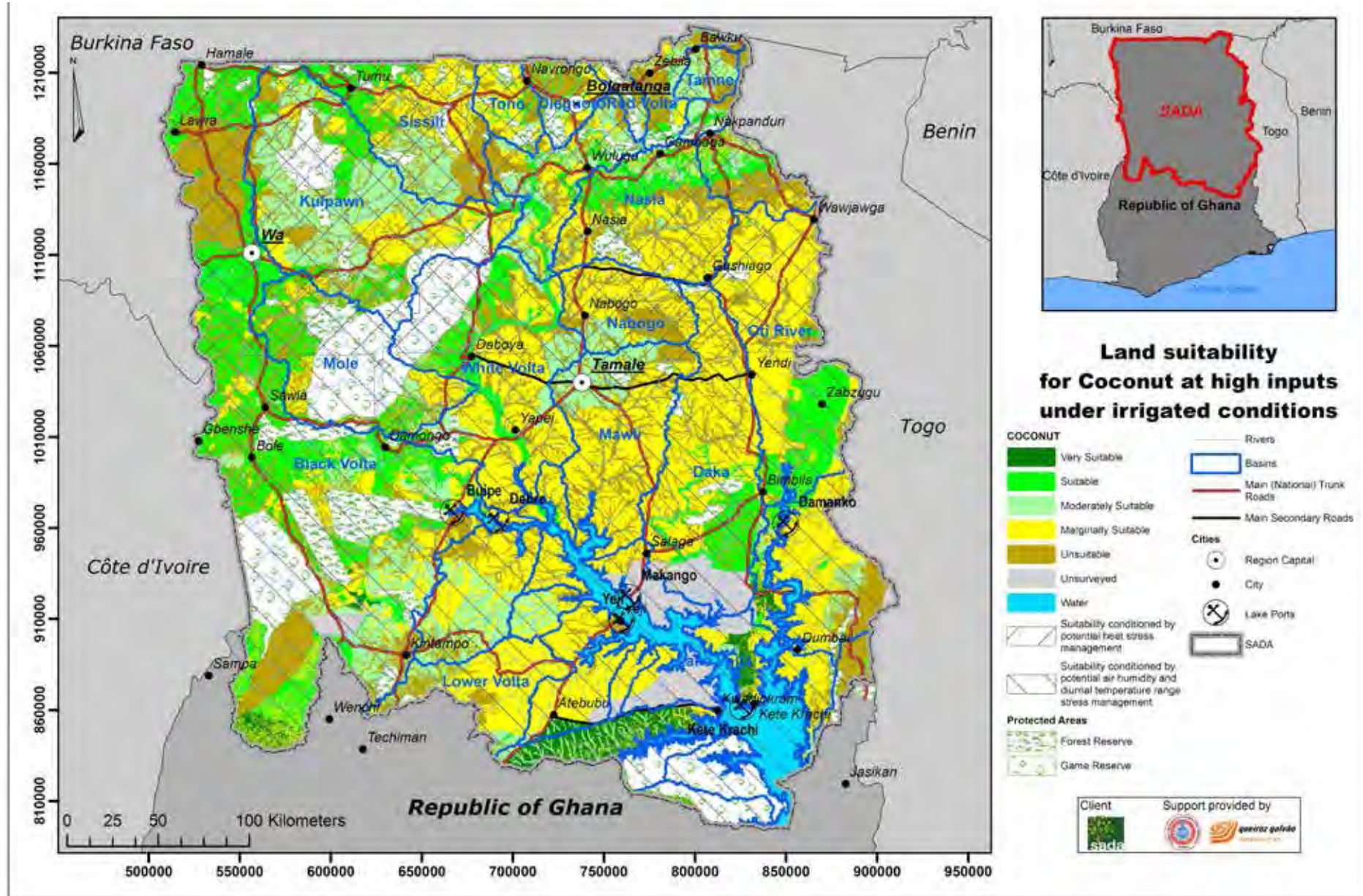

RESOURCES FOR LARGE SCALE AGRICULTURE IN THE SADA ZONE

LAND SUITABLE FOR COCOA AT HIGH INPUTS UNDER IRRIGATED CONDITIONS

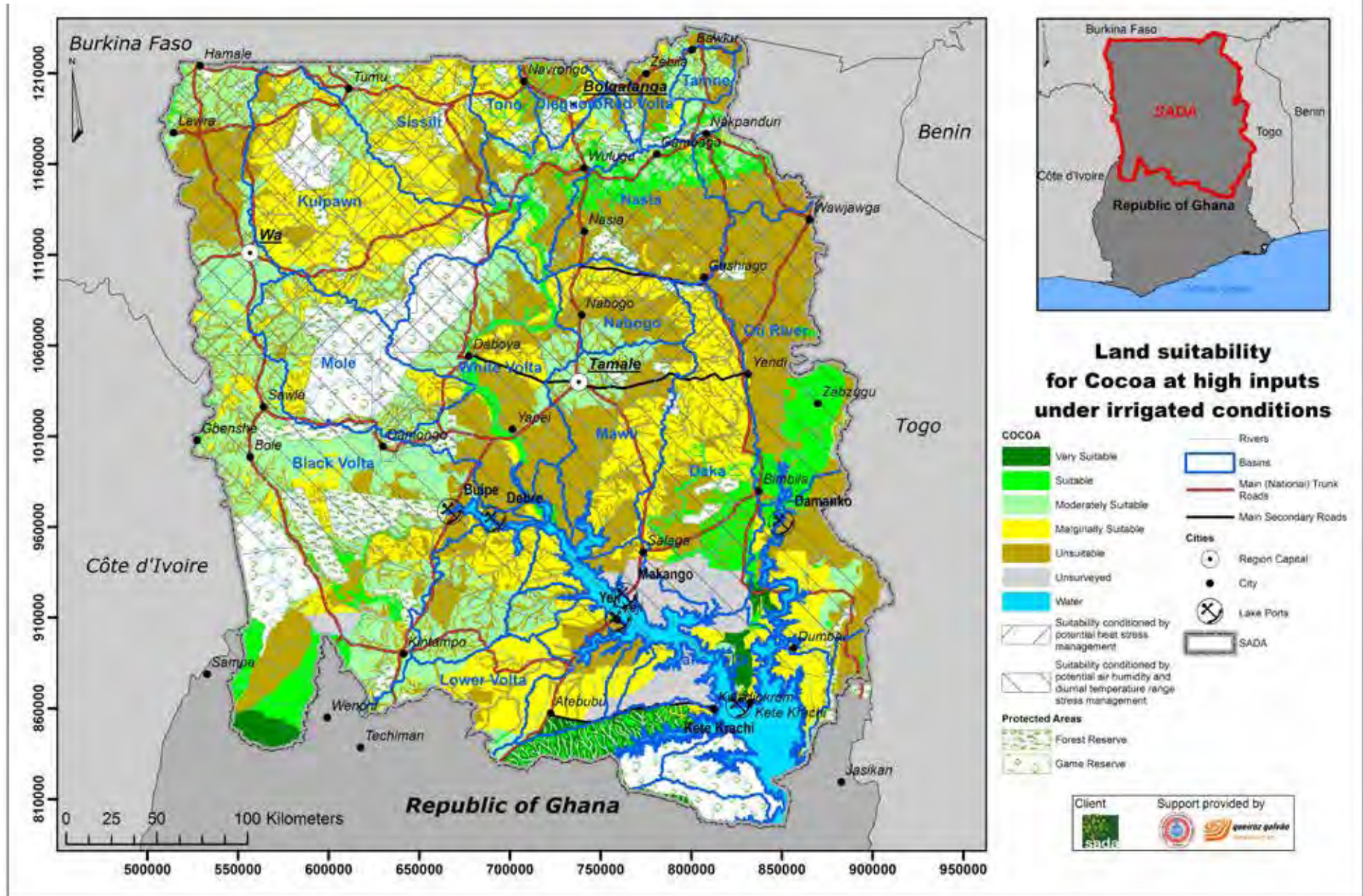

RESOURCES FOR LARGE SCALE AGRICULTURE IN THE SADA ZONE

LAND SUITABLE FOR OIL PALM AT HIGH INPUTS UNDER IRRIGATED CONDITIONS

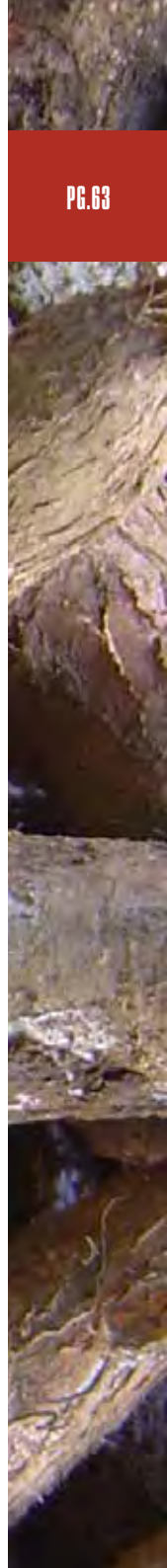
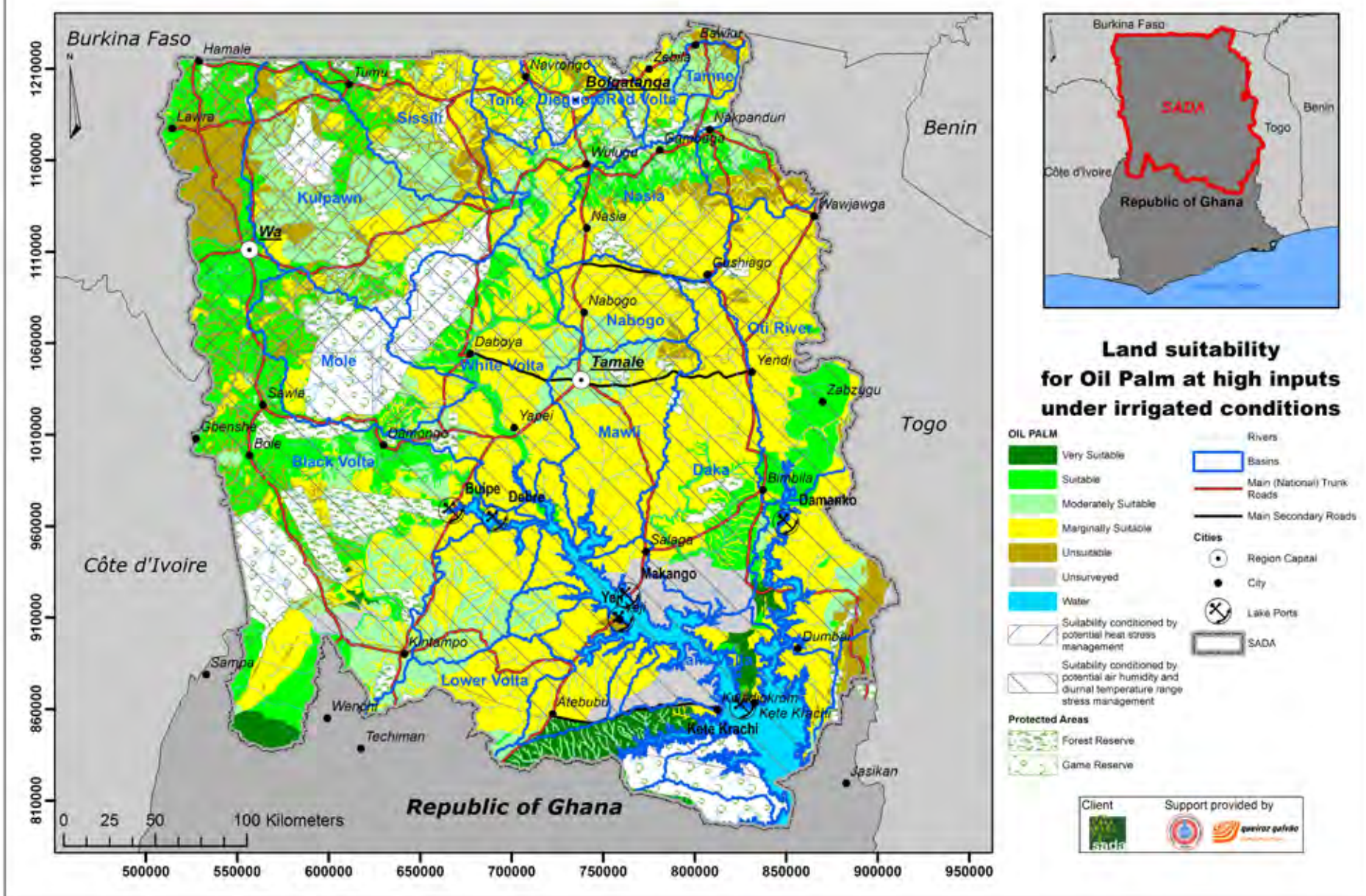

RESOURCES FOR LARGE SCALE AGRICULTURE IN THE SADA ZONE

LAND SUITABLE FOR SHEA BUTTER AT HIGH INPUTS UNDER RAINFED CONDITIONS

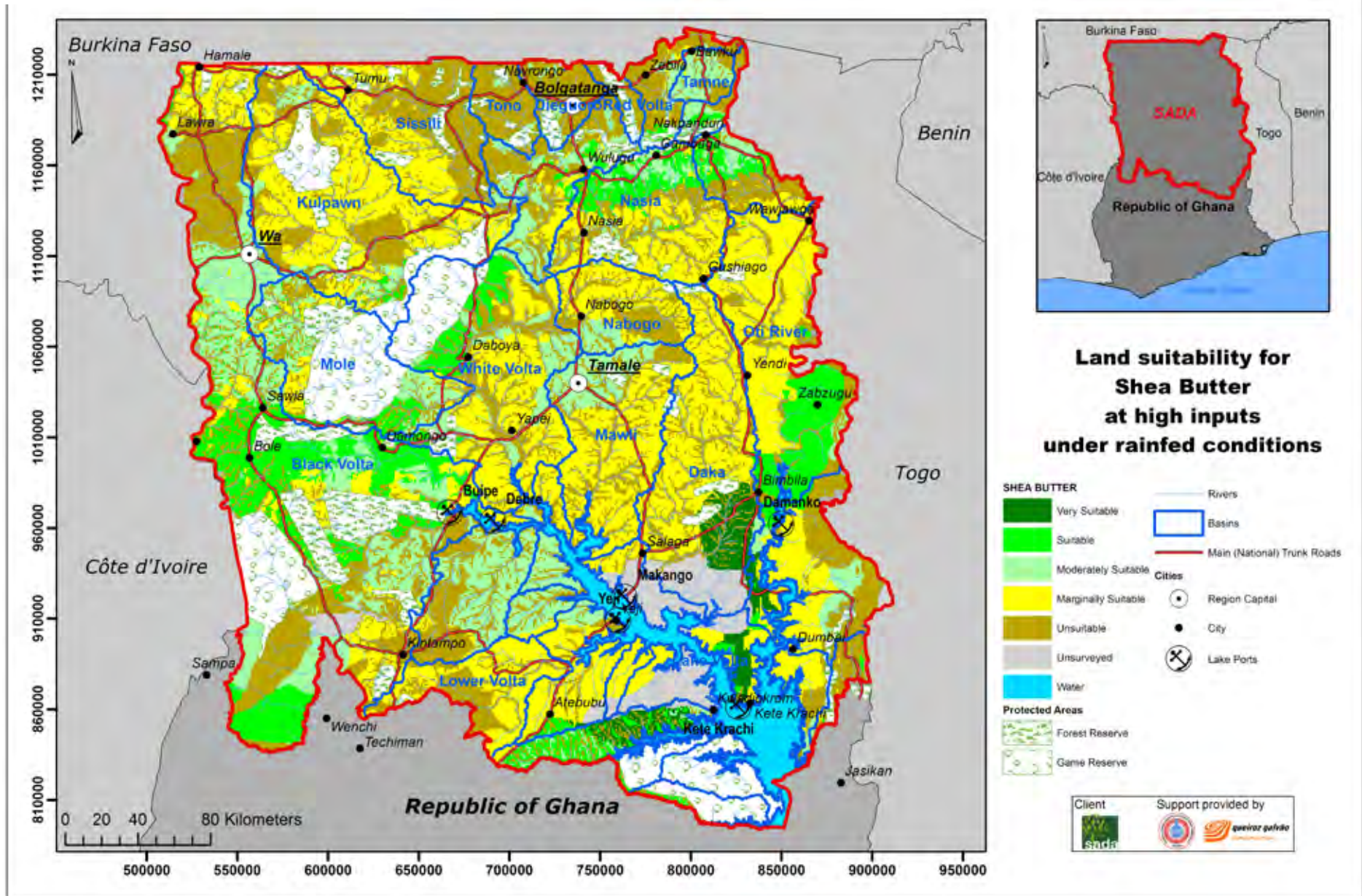



**IRRIGATION SCHEME,
POWER AND AQUACULTURE
PROJECT PORTFOLIO**

IRRIGATION SCHEME, POWER AND AQUACULTURE PROJECT PORTFOLIO

NASIA-NAGOBO IRRIGATION SCHEME PROJECT

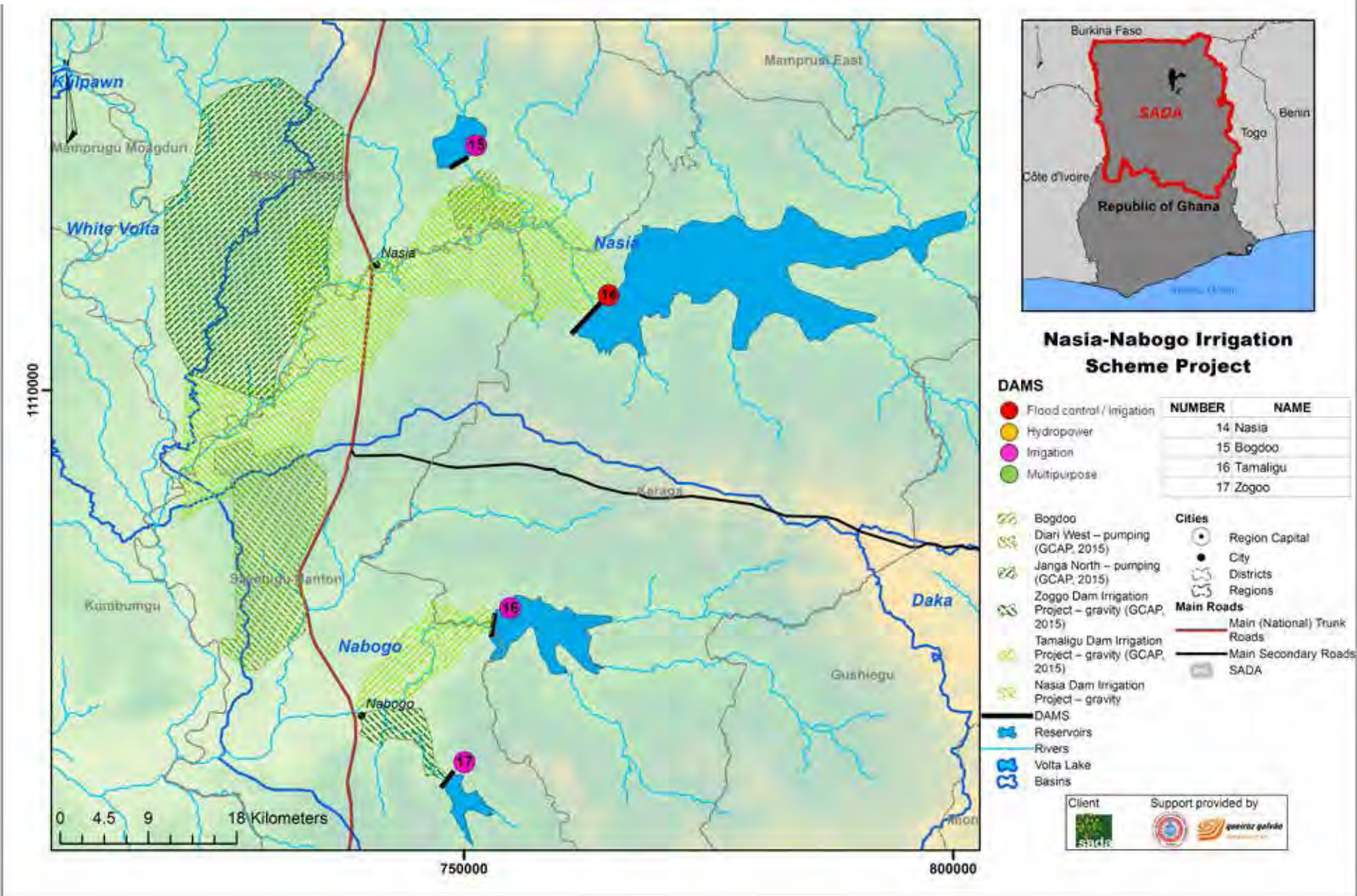

IRRIGATION SCHEME, POWER AND AQUACULTURE PROJECT PORTFOLIO

BUI IRRIGATION SCHEME PROJECT 3
(ROYAL HASKONING DHV, 2013)

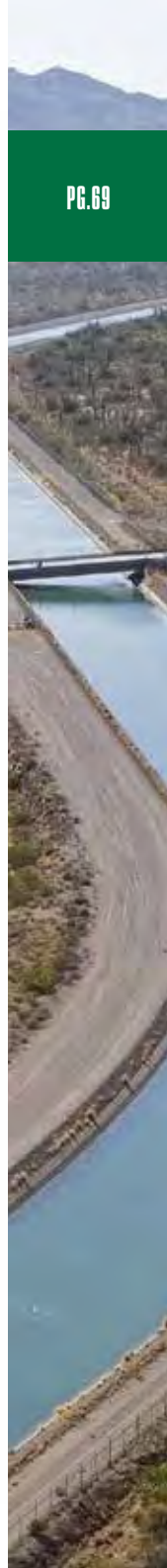
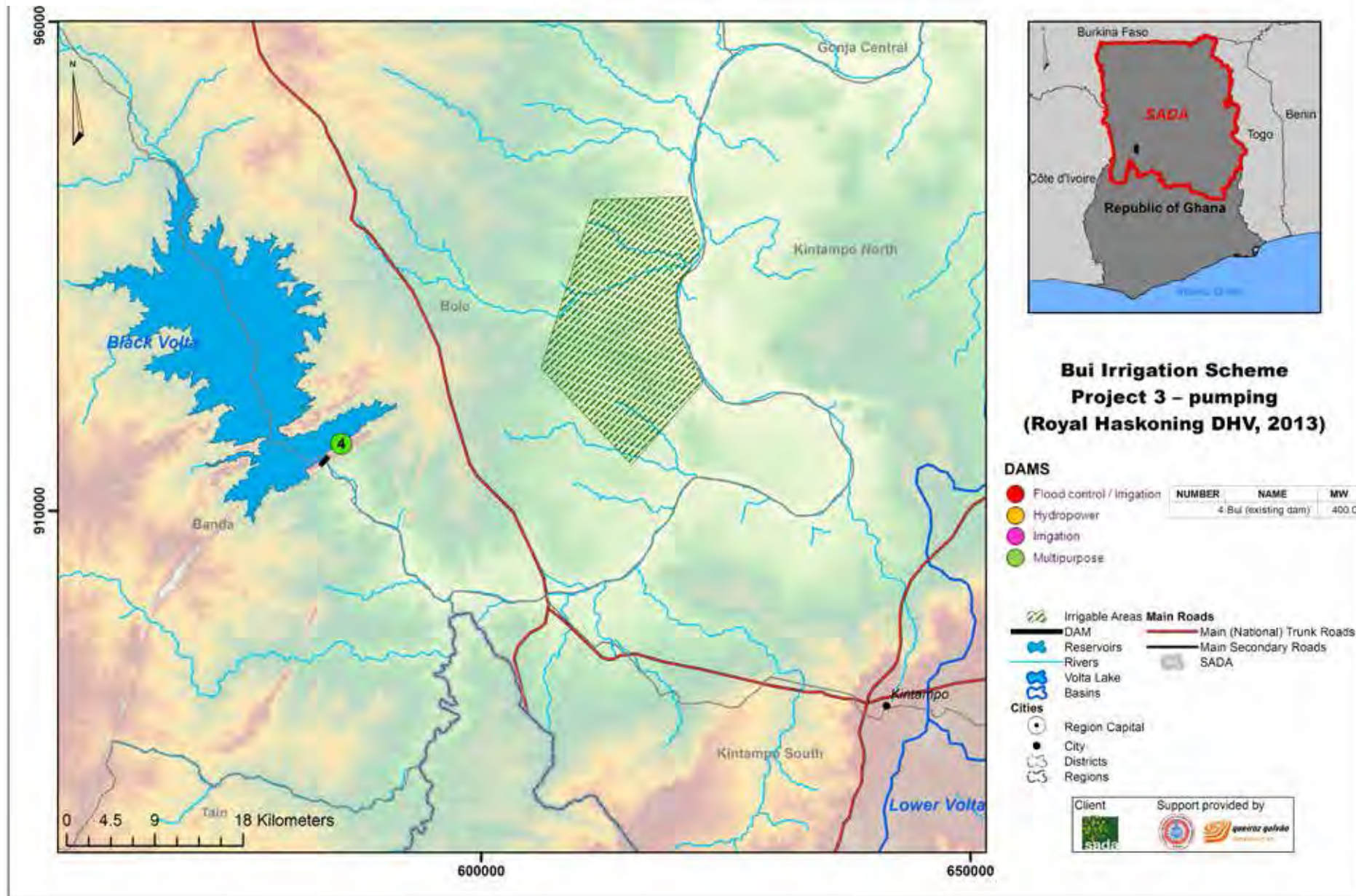

IRRIGATION SCHEME, POWER AND AQUACULTURE PROJECT PORTFOLIO

DAKA VALLEY IRRIGATION SCHEME PROJECT - (GIDA, 2012)

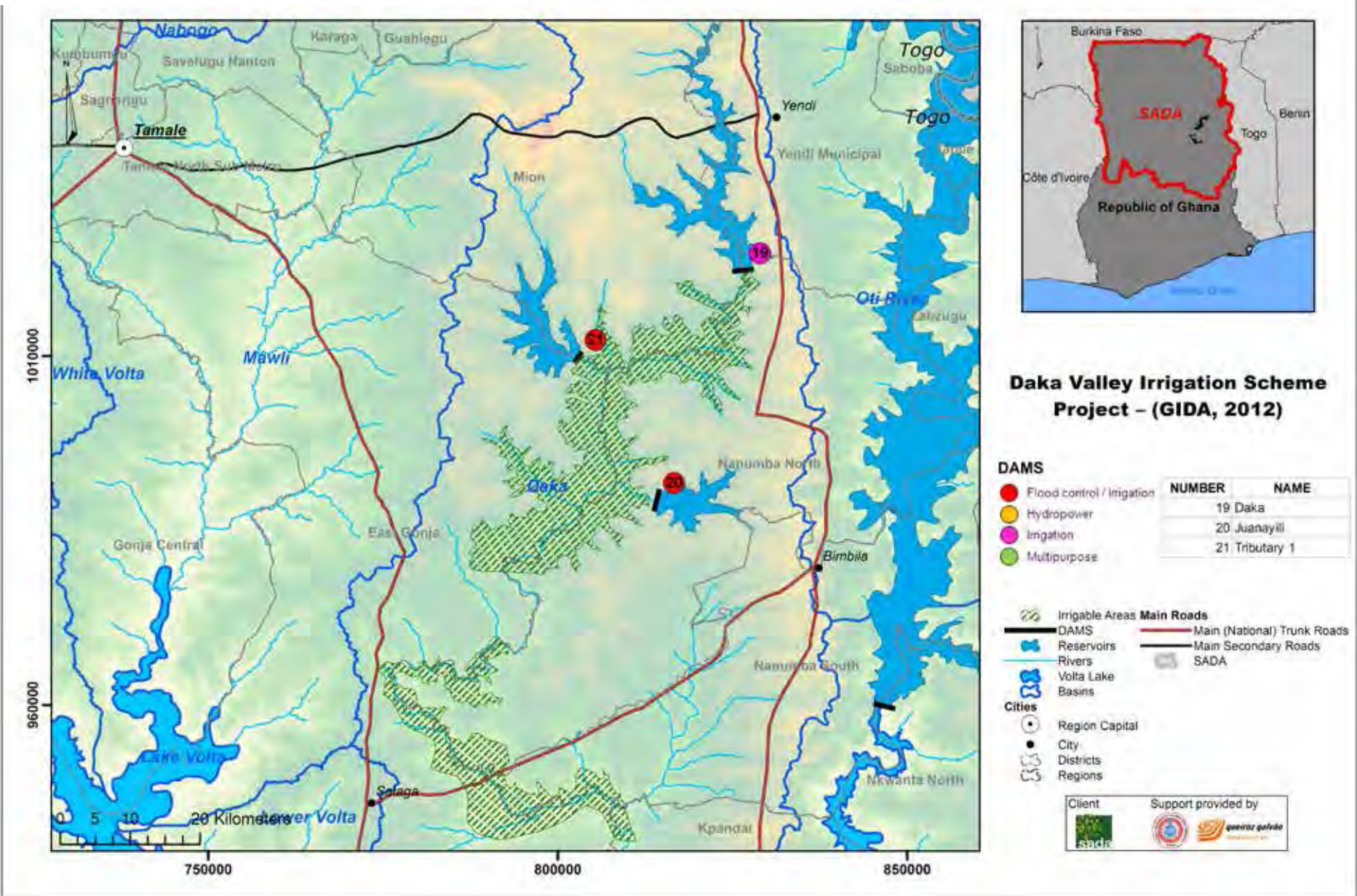

IRRIGATION SCHEME, POWER AND AQUACULTURE PROJECT PORTFOLIO

PWALUGU IRRIGATION SCHEME PROJECT

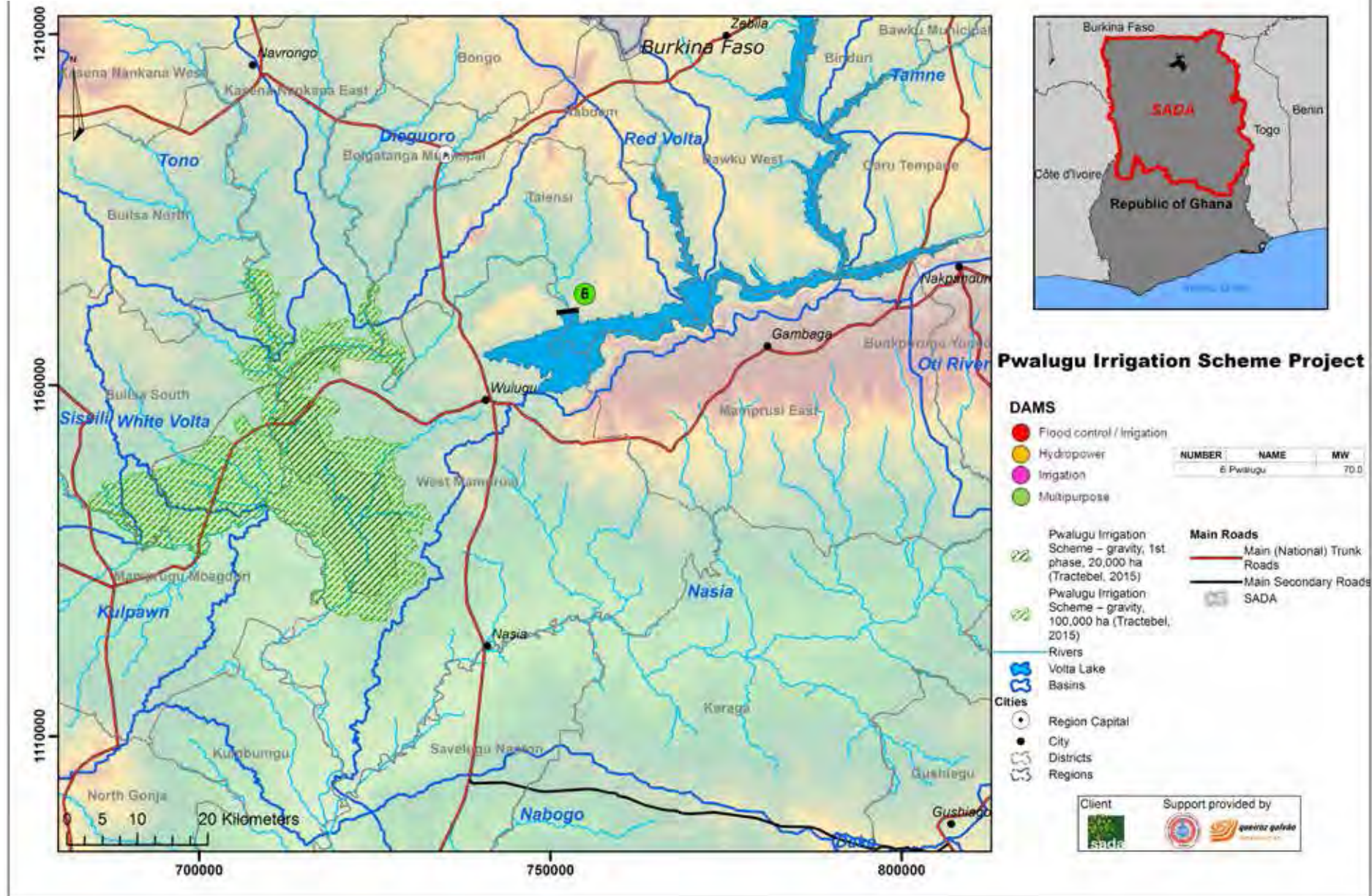

IRRIGATION SCHEME, POWER AND AQUACULTURE PROJECT PORTFOLIO

FUMBISI VALLEY IRRIGATION SCHEME PROJECT - GRAVITY
 (LAND AND WATER SURVEY IN THE UPPER AND NORTHERN REGIONS OF GHANA - 1968, FAO, UNDP)

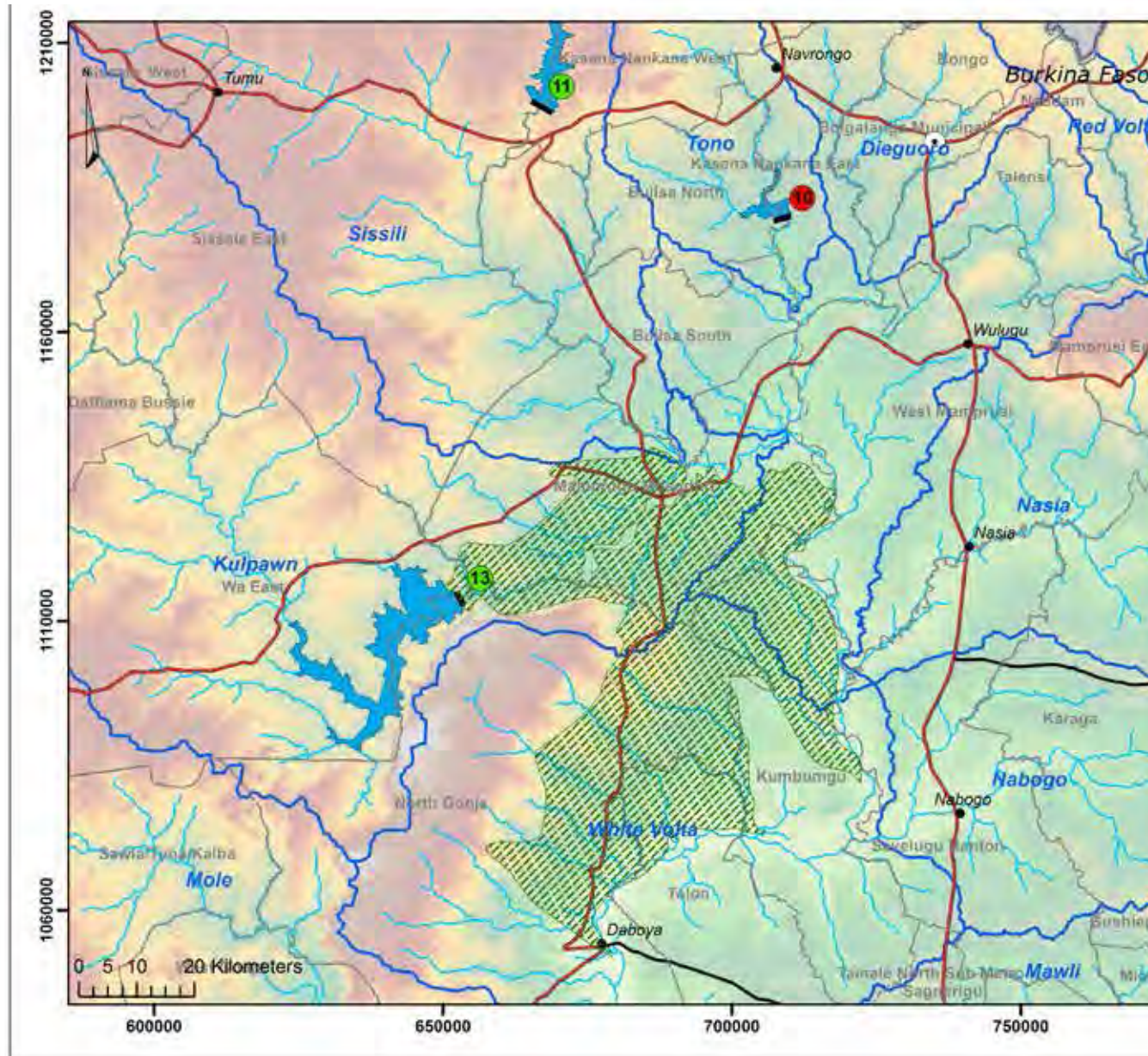

Fumbisi Valley Irrigation Scheme Project – gravity (Land and Water Survey in the Upper and Northern Regions of Ghana - 1968, FAO, UNDP)

DAMS

- Flood control / Irrigation
- Hydropower
- Irrigation
- Multipurpose

NUMBER	NAME	MW
10	Tono 2	
11	Sissili 1	22.0
13	Kulpawn 1	7.0

- Irrigable Areas
- Main Roads
 - Main (National) Trunk Roads
 - Main Secondary Roads
- Reservoirs
- Rivers
- Volta Lake Basins
- Cities
 - Region Capital
 - City
 - Districts
 - Regions
- SADA

Client: Support provided by:

